

# YORK COUNTY OFFICE COMPLEX



CRAIG GAULDEN & DAVIS, INC.  
 ARCHITECTURE • ENGINEERING • PLANNING • INTERIOR DESIGN  
 PERITUS ENGINEERS & ASSOCIATES, INC.  
 MECHANICAL ENGINEERS

BURDETTE - DEVITA ENGINEERING, INC.  
 ELECTRICAL ENGINEERS

## INDEX OF DRAWINGS

SET NO. 1

<b>CIVIL</b>		<b>MECHANICAL</b>		<b>ELECTRICAL</b>	
C-1	SITE PLAN: LAYOUT AND UTILITIES	M-1	MECHANICAL FLOOR PLAN: BUILDING 1	E-1	LIGHTING PLAN: BUILDING 1
C-2	SANITARY SEWER PLAN AND PROFILE	M-2	MECHANICAL FLOOR PLAN: BUILDING 2	E-2	LIGHTING PLAN: BUILDING 2
C-3	SITE PLAN: GRADING AND DRAINAGE	M-3	MECHANICAL FLOOR PLAN: BUILDING 3	E-3	LIGHTING PLAN: BUILDING 3
C-4	STREETScape PLAN	M-4	ENLARGED MEZZANINE PLANS	E-4	POWER PLAN: BUILDING 1
C-5	STREETScape PLAN	M-5	HVAC SCHEDULES AND DETAILS	E-5	POWER PLAN: BUILDING 2
C-6	SITE DETAILS	M-6	HVAC SCHEDULES AND DETAILS	E-6	POWER PLAN: BUILDING 3
<b>ARCHITECTURAL</b>		M-7	HVAC SCHEDULES AND DETAILS	E-7	COMMUNICATIONS PLAN: BUILDING 1
A-1	FLOOR PLAN: BUILDING 1	P-1	PLUMBING PLAN: BUILDING 1	E-8	COMMUNICATIONS PLAN: BUILDING 2
A-2	FLOOR PLAN: BUILDING 2	P-2	PLUMBING PLAN: BUILDING 2	E-9	COMMUNICATIONS PLAN: BUILDING 3
A-3	FLOOR PLAN: BUILDING 3	P-3	PLUMBING PLAN: BUILDING 3	E-10	MEZZANINE PART PLANS
A-4	ELEVATIONS: BUILDING 1	P-4	ENLARGED PLUMBING PLANS AND MEZZANINE PLANS	E-11	PANEL SCHEDULES: BUILDING 1
A-5	ELEVATIONS: BUILDING 2	P-5	ENLARGED PLUMBING PLANS AND MEZZANINE PLANS	E-12	PANEL SCHEDULES: BUILDING 2
A-6	ELEVATIONS: BUILDING 3	P-6	ENLARGED PLUMBING PLANS AND MEZZANINE PLANS	E-13	PANEL SCHEDULES: BUILDING 3
A-7	BUILDING SECTIONS	P-7	PLUMBING DETAILS	E-14	LEGEND AND DETAILS
A-8	BUILDING SECTIONS			E-15	POWER AND SECURITY ALARM RISERS
A-9	WALL SECTIONS				SITE PLAN
A-10	WALL SECTIONS				
A-11	FINISH SCHEDULE				
A-12	FINISH SCHEDULE				
A-13	FINISH SCHEDULE				
A-14	FINISH NOTES, MATERIAL/COLOR SELECTIONS, WALL TYPES				
A-15					



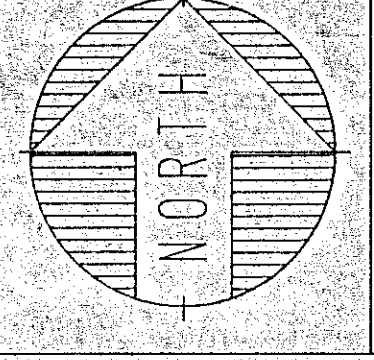

REVISION	DATE	BY	DESCRIPTION

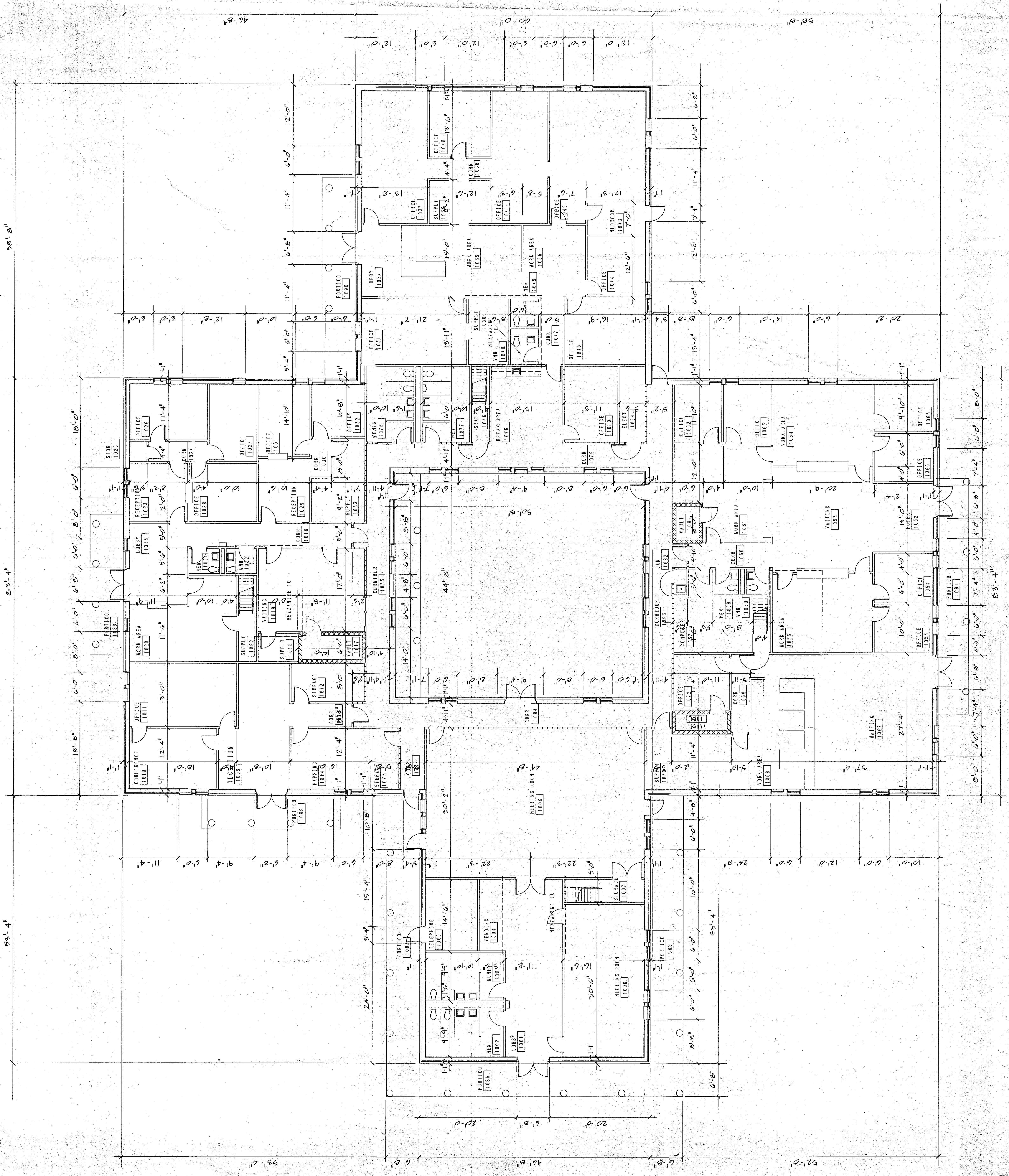



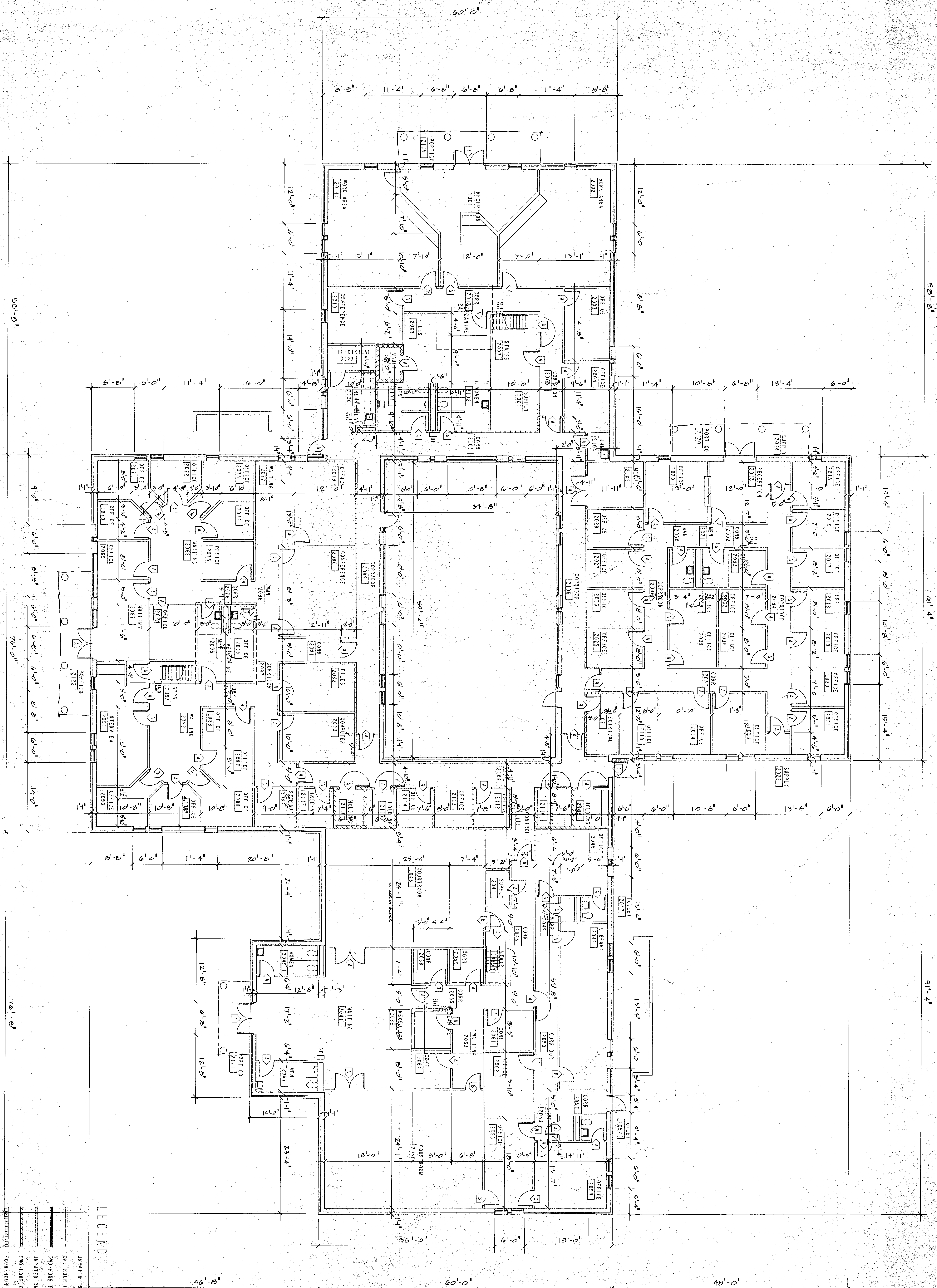

LEGEND

- UNGRADED FRAME WALL
- ONE-HOUR FRAME WALL
- TWO-HOUR FRAME WALL
- UNGRADED CMU WALL
- TWO-HOUR CMU WALL
- FOUR-HOUR CMU WALL

BUILDING NO. 2 FLOOR PLAN

SCALE: 1/8" = 1'-0"

CRAIG GAULDEN & DAVIS  
ARCHITECTS, INC.  
NOV. 4, 1986  
GREENVILLE, S. C.

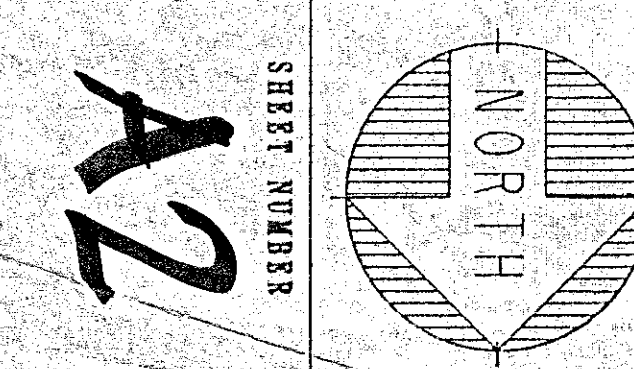

YORK COUNTY  
OFFICE COMPLEX  
ROCK HILL, SOUTH CAROLINA

PROJECT NO.	DATE	BY
85047	10 NOV 86	
DATE		
DRAWN BY		
CHECKED BY		

CRAIG GAULDEN & DAVIS  
ARCHITECTS, INC.  
12 WASHINGTON PARK, GREENVILLE, SOUTH CAROLINA 29601 803/242-0700











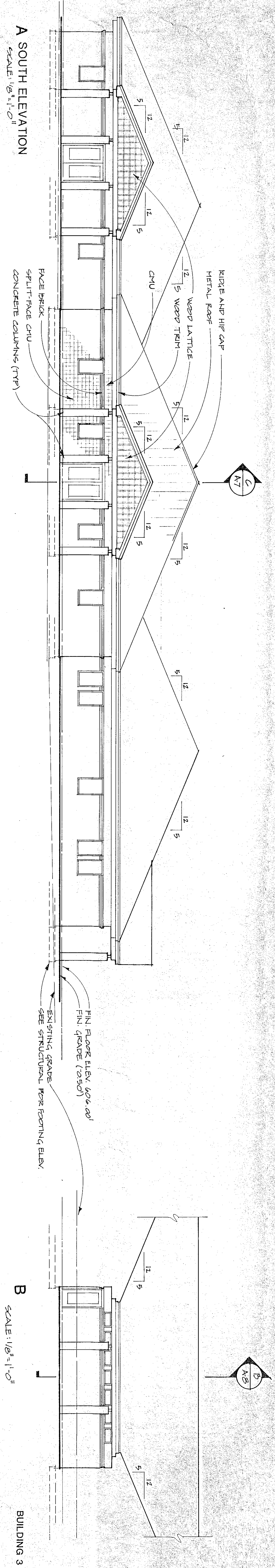

**A SOUTH ELEVATION**  
SCALE: 1/8" = 1'-0"

**B**  
SCALE: 1/8" = 1'-0"

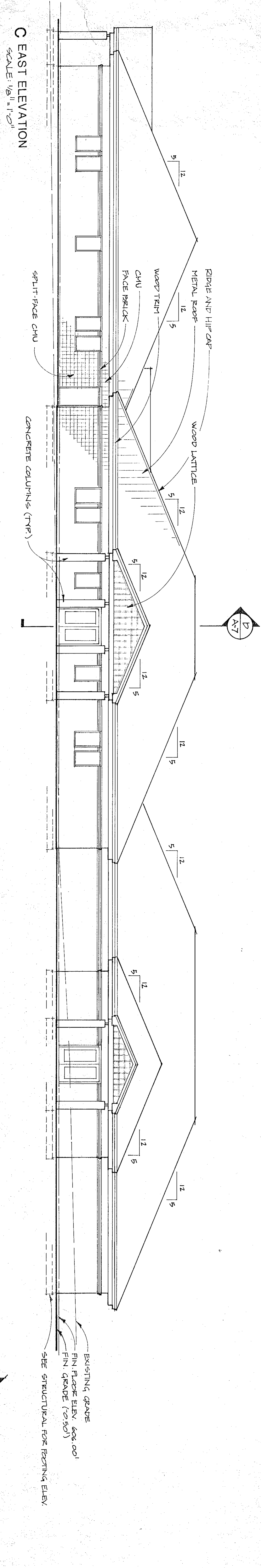

**C EAST ELEVATION**  
SCALE: 1/8" = 1'-0"

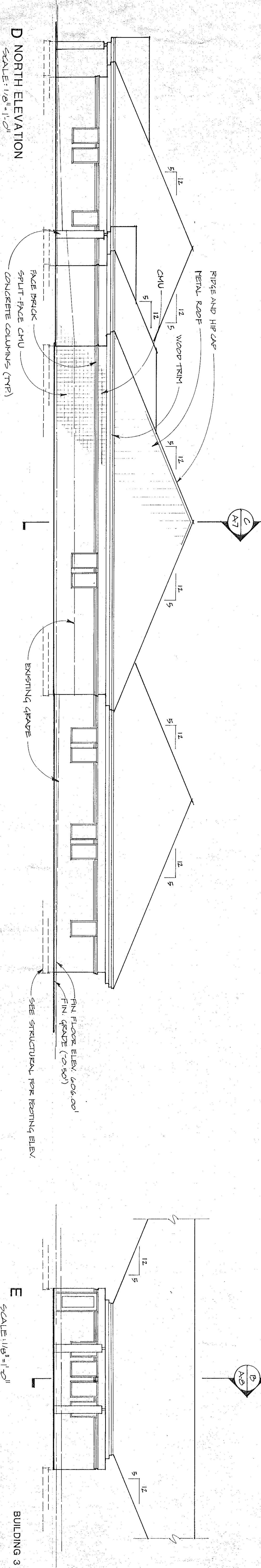

**D NORTH ELEVATION**  
SCALE: 1/8" = 1'-0"

**E**  
SCALE: 1/8" = 1'-0"

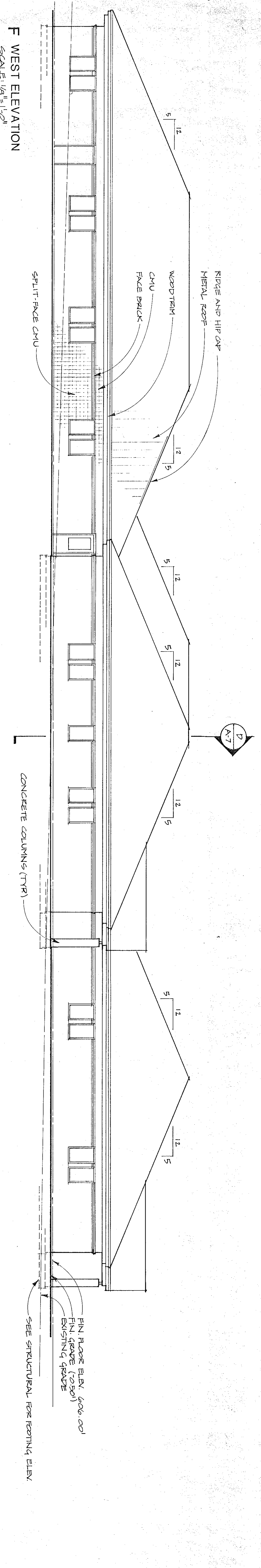

**F WEST ELEVATION**  
SCALE: 1/8" = 1'-0"

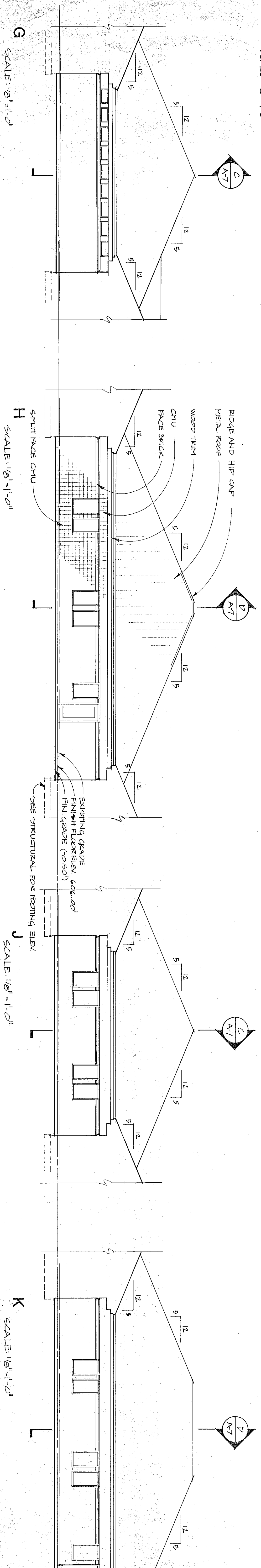

**G**  
SCALE: 1/8" = 1'-0"

**H**  
SCALE: 1/8" = 1'-0"

**J**  
SCALE: 1/8" = 1'-0"

**K**  
SCALE: 1/8" = 1'-0"

CRAG GAULDEN & DAVIS  
ARCHITECTS, INC.  
NOV. 4, 1998  
GREENVILLE, S.C.

SHEET NUMBER  
**A5**  
OF SHEETS

**YORK COUNTY  
OFFICE COMPLEX**  
ROCK HILL SOUTH CAROLINA

PROJECT NO.	REVISIONS	DATE	BY
8924-7			
DATE			
DRAWN BY	CDP		
CHECKED BY			

**CRAG GAULDEN & DAVIS**  
ARCHITECTS, INC.  
12 WASHINGTON PARK, GREENVILLE, SOUTH CAROLINA 29601 803/242-0761







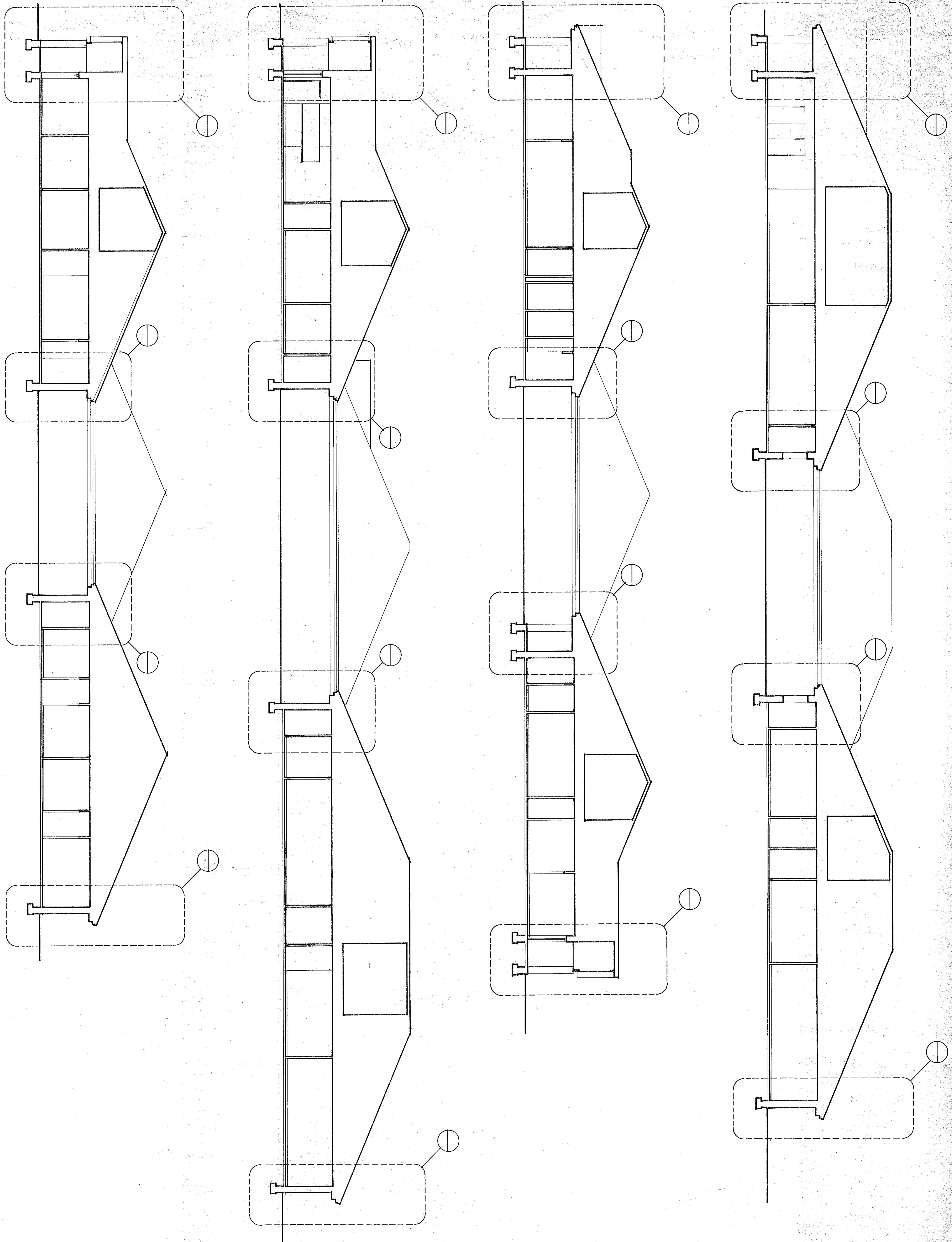

CRAIG GAULDEN & DAVIS  
 ARCHITECTS, INC.  
 NOV. 9, 1998  
 GREENVILLE, S.C.

OF SHEETS

**A7**

PROJECT NO.	REVISIONS	DATE	BY

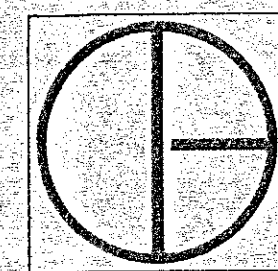

**CRAIG  
 GAULDEN &  
 DAVIS**

ARCHITECTS, INC.  
 12 WASHINGTON PARK, GREENVILLE, SOUTH CAROLINA 29601 803/242-0761



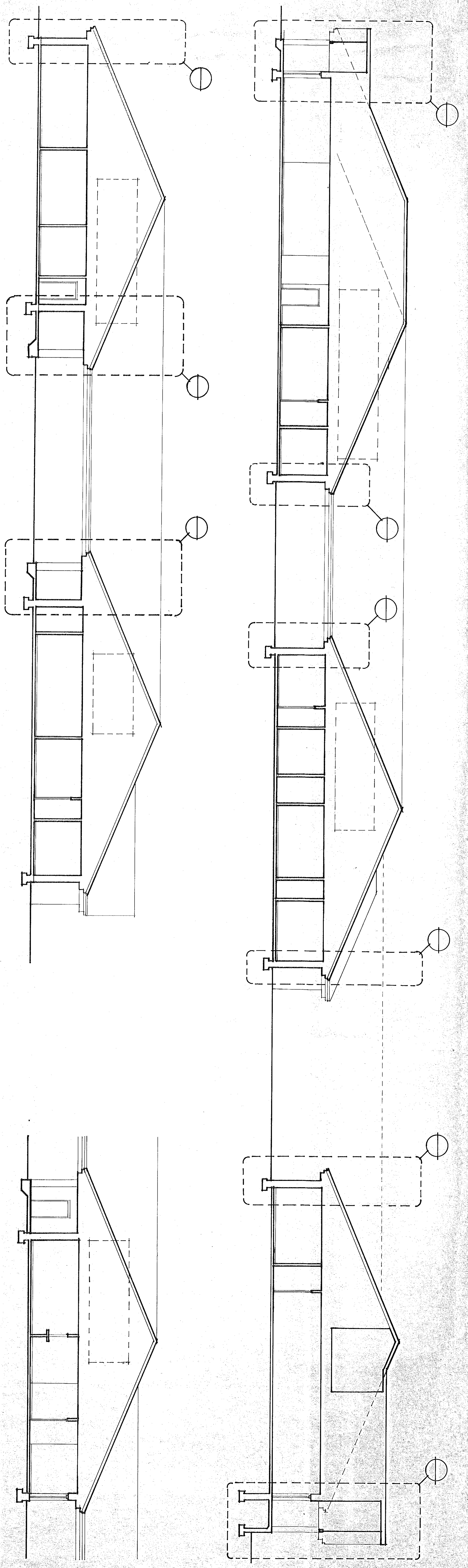

CRAIG GAULDEN & DAVIS  
 ARCHITECTS, INC.  
 NOV. 4, 1988  
 GREENVILLE, S.C.

PROJECT NO.	REVISIONS	DATE	BY

**CRAIG GAULDEN & DAVIS**  
 ARCHITECTS, INC.  
 12 WASHINGTON PARK, GREENVILLE, SOUTH CAROLINA 29601 803/242-0764

SHEET NUMBER  
**48**  
 OF SHEETS















# FINISH SCHEDULE

ROOM/ROOM NAME	FLOOR	BASE	WALL/SCOT	WALLS	EAST	SOUTH	WEST	CEILING	REMARKS
NO.	MAT	MAT	MAT	NORTH	COLOR	COLOR	COLOR	TYPE	
1001 LOBBY	VCT	VINYL		WGC2	WGC2	WGC2	WGC2	A.T. 9'-0"	
1002 MEN	OT	OT		WGC2	WGC2	WGC2	WGC2	A.T. 9'-0"	
1003 WOMEN	OT	OT		WGC2	WGC2	WGC2	WGC2	A.T. 9'-0"	
1004 WAITING	VCT	VINYL		WGC2	WGC2	WGC2	WGC2	A.T. 9'-0"	
1005 TELEPHONE	VCT	VINYL		WGC2	WGC2	WGC2	WGC2	A.T. 9'-0"	
1006 MEETING ROOM	CARPET	VINYL		WGC2	WGC2	WGC2	WGC2	A.T. 9'-0"	
1007 STORAGE	VCT	VINYL		WGC2	WGC2	WGC2	WGC2	A.T. 9'-0"	
1008 MEETING ROOM	CARPET	VINYL		WGC2	WGC2	WGC2	WGC2	A.T. 9'-0"	
1009 RECEPTION	CARPET	VINYL		WGC2	WGC2	WGC2	WGC2	A.T. 9'-0"	
1010 CONFERENCE	CARPET	VINYL		WGC2	WGC2	WGC2	WGC2	A.T. 9'-0"	
1011 OFFICE	CARPET	VINYL		WGC1	WGC1	WGC1	WGC1	A.T. 9'-0"	
1012 STORAGE	VCT	VINYL		WGC2	WGC2	WGC2	WGC2	A.T. 9'-0"	
1013 CORRIDOR	CARPET	VINYL		WGC2	WGC2	WGC2	WGC2	A.T. 9'-0"	
1014 MAPPING	VCT	VINYL		WGC1	WGC1	WGC1	WGC1	A.T. 9'-0"	
1015 LOBBY	VCT	VINYL		WGC2	WGC2	WGC2	WGC2	A.T. 9'-0"	
1016 CORRIDOR	VCT	VINYL		WGC2	WGC2	WGC2	WGC2	A.T. 9'-0"	
1017 VAULT	VCT	VINYL		WGC2	WGC2	WGC2	WGC2	A.T. 9'-0"	
1018 SUPPLY	VCT	VINYL		WGC2	WGC2	WGC2	WGC2	A.T. 9'-0"	
1019 WAITING	CARPET	VINYL		WGC2	WGC2	WGC2	WGC2	A.T. 9'-0"	
1020 WORK AREA	CARPET	VINYL		WGC1	WGC1	WGC1	WGC1	A.T. 9'-0"	
1021 MEN	OT	OT		WGC2	WGC2	WGC2	WGC2	A.T. 9'-0"	
1022 WOMEN	OT	OT		WGC2	WGC2	WGC2	WGC2	A.T. 9'-0"	
1023 RECEPTION	CARPET	VINYL		WGC2	WGC2	WGC2	WGC2	A.T. 9'-0"	
1024 CORRIDOR	CARPET	VINYL		WGC2	WGC2	WGC2	WGC2	A.T. 9'-0"	
1025 STORAGE	CARPET	VINYL		WGC1	WGC1	WGC1	WGC1	A.T. 9'-0"	
1026 OFFICE	CARPET	VINYL		WGC1	WGC1	WGC1	WGC1	A.T. 9'-0"	
1027 OFFICE	CARPET	VINYL		WGC1	WGC1	WGC1	WGC1	A.T. 9'-0"	
1028 OFFICE	CARPET	VINYL		WGC1	WGC1	WGC1	WGC1	A.T. 9'-0"	
1029 RECEPTION	CARPET	VINYL		WGC2	WGC2	WGC2	WGC2	A.T. 9'-0"	
1030 CORRIDOR	CARPET	VINYL		WGC2	WGC2	WGC2	WGC2	A.T. 9'-0"	
1031 OFFICE	CARPET	VINYL		WGC1	WGC1	WGC1	WGC1	A.T. 9'-0"	
1032 OFFICE	CARPET	VINYL		WGC1	WGC1	WGC1	WGC1	A.T. 9'-0"	
1033 SUPPLY	VCT	VINYL		WGC2	WGC2	WGC2	WGC2	A.T. 9'-0"	
1034 LOBBY	VCT	VINYL		WGC2	WGC2	WGC2	WGC2	A.T. 9'-0"	
1035 WORK AREA	CARPET	VINYL		WGC2	WGC2	WGC2	WGC2	A.T. 9'-0"	
1036 WORK AREA	CARPET	VINYL		WGC2	WGC2	WGC2	WGC2	A.T. 9'-0"	
1037 OFFICE	CARPET	VINYL		WGC1	WGC1	WGC1	WGC1	A.T. 9'-0"	
1038 CORRIDOR	CARPET	VINYL		WGC1	WGC1	WGC1	WGC1	A.T. 9'-0"	
1039 SUPPLY	CARPET	VINYL		WGC1	WGC1	WGC1	WGC1	A.T. 9'-0"	
1040 SUPPLY	CARPET	VINYL		WGC1	WGC1	WGC1	WGC1	A.T. 9'-0"	
1041 OFFICE	CARPET	VINYL		WGC1	WGC1	WGC1	WGC1	A.T. 9'-0"	
1042 OFFICE	CARPET	VINYL		WGC1	WGC1	WGC1	WGC1	A.T. 9'-0"	
1043 MOD ROOM	OT	OT		EP	EP	EP	EP	A.T. 9'-0"	
1044 OFFICE	CARPET	VINYL		WGC1	WGC1	WGC1	WGC1	A.T. 9'-0"	
1045 OFFICE	CARPET	VINYL		WGC1	WGC1	WGC1	WGC1	A.T. 9'-0"	
1046 STAIRS	CONC	VINYL		WGC1	WGC1	WGC1	WGC1	A.T. 9'-0"	
1047 CORRIDOR	CARPET	VINYL		WGC2	WGC2	WGC2	WGC2	A.T. 9'-0"	
1048 WOMEN	OT	OT		WGC2	WGC2	WGC2	WGC2	A.T. 9'-0"	
1049 MEN	OT	OT		WGC2	WGC2	WGC2	WGC2	A.T. 9'-0"	
1050 SUPPLY	CARPET	VINYL		WGC1	WGC1	WGC1	WGC1	A.T. 9'-0"	
1051 OFFICE	CARPET	VINYL		WGC1	WGC1	WGC1	WGC1	A.T. 9'-0"	
1052 FOYER	VCT	VINYL		WGC2	WGC2	WGC2	WGC2	A.T. 9'-0"	
1053 WAITING	VCT	VINYL		WGC2	WGC2	WGC2	WGC2	A.T. 9'-0"	
1054 OFFICE	CARPET	VINYL		WGC1	WGC1	WGC1	WGC1	A.T. 9'-0"	
1055 OFFICE	CARPET	VINYL		WGC1	WGC1	WGC1	WGC1	A.T. 9'-0"	
1056 WORK AREA	CARPET	VINYL		WGC1	WGC1	WGC1	WGC1	A.T. 9'-0"	
1057 COMPUTER	VCT	VINYL		WGC1	WGC1	WGC1	WGC1	A.T. 9'-0"	
1058 MEN	OT	OT		WGC2	WGC2	WGC2	WGC2	A.T. 9'-0"	
1059 WOMEN	OT	OT		WGC2	WGC2	WGC2	WGC2	A.T. 9'-0"	
1060 CORRIDOR	VCT	VINYL		WGC2	WGC2	WGC2	WGC2	A.T. 9'-0"	
1061 WORK AREA	CARPET	VINYL		WGC1	WGC1	WGC1	WGC1	A.T. 9'-0"	
1062 OFFICE	CARPET	VINYL		WGC1	WGC1	WGC1	WGC1	A.T. 9'-0"	
1063 OFFICE	CARPET	VINYL		WGC1	WGC1	WGC1	WGC1	A.T. 9'-0"	

**ABBREVIATIONS**  
 6MB V. GYPSUM WALL BOARD WITH VINYL WALL COVERINGS  
 P. PAINT  
 R. RESILIENT POSITIONING TILE  
 CMU CONCRETE MASONRY UNIT  
 AT ACoustical TILE  
 SF ALUMINUM STOREFRONT  
 CNR CONCRETE  
 CONC CONCRETE  
 EP EPOXY  
 P PARCELAIN PAVEMENT TILE

# FINISH SCHEDULE

ROOM/ROOM NAME	FLOOR	BASE	WALL/SCOT	WALLS	EAST	SOUTH	WEST	CEILING	REMARKS
NO.	MAT	MAT	MAT	NORTH	COLOR	COLOR	COLOR	TYPE	
1064 WORK AREA	CARPET	VINYL		WGC1	WGC1	WGC1	WGC1	A.T. 9'-0"	
1065 OFFICE	CARPET	VINYL		WGC1	WGC1	WGC1	WGC1	A.T. 9'-0"	
1066 OFFICE	CARPET	VINYL		WGC1	WGC1	WGC1	WGC1	A.T. 9'-0"	
1067 WAITING	VCT	VINYL		WGC2	WGC2	WGC2	WGC2	A.T. 9'-0"	
1068 WORK AREA	CARPET	VINYL		WGC2	WGC2	WGC2	WGC2	A.T. 9'-0"	
1069 CORRIDOR	CARPET	VINYL		WGC2	WGC2	WGC2	WGC2	A.T. 9'-0"	
1070 SUPPLY	VCT	VINYL		WGC2	WGC2	WGC2	WGC2	A.T. 9'-0"	
1071 VAULT	VCT	VINYL		WGC2	WGC2	WGC2	WGC2	A.T. 9'-0"	
1072 OFFICE	CARPET	VINYL		WGC1	WGC1	WGC1	WGC1	A.T. 9'-0"	
1073 ELECTRICAL	CONC	VINYL		WGC1	WGC1	WGC1	WGC1	A.T. 9'-0"	
1074 CORRIDOR	VCT	VINYL		WGC2	WGC2	WGC2	WGC2	A.T. 9'-0"	
1075 CORRIDOR	VCT	VINYL		WGC2	WGC2	WGC2	WGC2	A.T. 9'-0"	
1076 WOMEN	OT	OT		WGC2	WGC2	WGC2	WGC2	A.T. 9'-0"	
1077 MEN	OT	OT		WGC2	WGC2	WGC2	WGC2	A.T. 9'-0"	
1078 BREAK AREA	VCT	VINYL		WGC2	WGC2	WGC2	WGC2	A.T. 9'-0"	
1079 CORRIDOR	VCT	VINYL		WGC2	WGC2	WGC2	WGC2	A.T. 9'-0"	
1080 OFFICE	VCT	VINYL		WGC2	WGC2	WGC2	WGC2	A.T. 9'-0"	
1081 VAULT	VCT	VINYL		WGC2	WGC2	WGC2	WGC2	A.T. 9'-0"	
1082 STAIRS	OT	OT		EP	EP	EP	EP	A.T. 9'-0"	
1083 CORRIDOR	VCT	VINYL		WGC2	WGC2	WGC2	WGC2	A.T. 9'-0"	
1084 CORRIDOR	VCT	VINYL		WGC2	WGC2	WGC2	WGC2	A.T. 9'-0"	
1085 PORTICO	CONC	VINYL		WGC2	WGC2	WGC2	WGC2	A.T. 9'-0"	
1086 PORTICO	CONC	VINYL		WGC2	WGC2	WGC2	WGC2	A.T. 9'-0"	
1087 PORTICO	CONC	VINYL		WGC2	WGC2	WGC2	WGC2	A.T. 9'-0"	
1088 PORTICO	CONC	VINYL		WGC2	WGC2	WGC2	WGC2	A.T. 9'-0"	
1089 PORTICO	CONC	VINYL		WGC2	WGC2	WGC2	WGC2	A.T. 9'-0"	
1090 PORTICO	CONC	VINYL		WGC2	WGC2	WGC2	WGC2	A.T. 9'-0"	
1091 PORTICO	CONC	VINYL		WGC2	WGC2	WGC2	WGC2	A.T. 9'-0"	
2001 RECEPTION	VCT	VINYL		WGC2	WGC2	WGC2	WGC2	A.T. 9'-0"	
2002 WORK AREA	CARPET	VINYL		WGC2	WGC2	WGC2	WGC2	A.T. 9'-0"	
2003 OFFICE	CARPET	VINYL		WGC1	WGC1	WGC1	WGC1	A.T. 9'-0"	
2004 OFFICE	CARPET	VINYL		WGC1	WGC1	WGC1	WGC1	A.T. 9'-0"	
2005 CORRIDOR	CARPET	VINYL		WGC2	WGC2	WGC2	WGC2	A.T. 9'-0"	
2006 SUPPLY	VCT	VINYL		WGC2	WGC2	WGC2	WGC2	A.T. 9'-0"	
2007 STAIRS	VCT	VINYL		WGC2	WGC2	WGC2	WGC2	A.T. 9'-0"	
2008 FILES	VCT	VINYL		WGC2	WGC2	WGC2	WGC2	A.T. 9'-0"	
2009 VAULT	VCT	VINYL		WGC2	WGC2	WGC2	WGC2	A.T. 9'-0"	
2010 CONFERENCE	CARPET	VINYL		WGC1	WGC1	WGC1	WGC1	A.T. 9'-0"	
2011 WORK AREA	CARPET	VINYL		WGC2	WGC2	WGC2	WGC2	A.T. 9'-0"	
2012 CORRIDOR	CARPET	VINYL		WGC2	WGC2	WGC2	WGC2	A.T. 9'-0"	
2013 RECEPTION	VCT	VINYL		WGC2	WGC2	WGC2	WGC2	A.T. 9'-0"	
2014 SUPPLY	CARPET	VINYL		WGC2	WGC2	WGC2	WGC2	A.T. 9'-0"	
2015 OFFICE	CARPET	VINYL		WGC1	WGC1	WGC1	WGC1	A.T. 9'-0"	
2016 OFFICE	CARPET	VINYL		WGC1	WGC1	WGC1	WGC1	A.T. 9'-0"	
2017 OFFICE	CARPET	VINYL		WGC1	WGC1	WGC1	WGC1	A.T. 9'-0"	
2018 OFFICE	CARPET	VINYL		WGC1	WGC1	WGC1	WGC1	A.T. 9'-0"	
2019 OFFICE	CARPET	VINYL		WGC1	WGC1	WGC1	WGC1	A.T. 9'-0"	
2020 OFFICE	CARPET	VINYL		WGC1	WGC1	WGC1	WGC1	A.T. 9'-0"	
2021 OFFICE	CARPET	VINYL		WGC1	WGC1	WGC1	WGC1	A.T. 9'-0"	
2022 SUPPLY	CARPET	VINYL		WGC1	WGC1	WGC1	WGC1	A.T. 9'-0"	
2023 OFFICE	CARPET	VINYL		WGC1	WGC1	WGC1	WGC1	A.T. 9'-0"	
2024 OFFICE	CARPET	VINYL		WGC1	WGC1	WGC1	WGC1	A.T. 9'-0"	
2025 OFFICE	CARPET	VINYL		WGC1	WGC1	WGC1	WGC1	A.T. 9'-0"	
2026 OFFICE	CARPET	VINYL		WGC1	WGC1	WGC1	WGC1	A.T. 9'-0"	
2027 OFFICE	CARPET	VINYL		WGC1	WGC1	WGC1	WGC1	A.T. 9'-0"	
2028 OFFICE	CARPET	VINYL		WGC1	WGC1	WGC1	WGC1	A.T. 9'-0"	
2029 OFFICE	CARPET	VINYL		WGC1	WGC1	WGC1	WGC1	A.T. 9'-0"	
2030 WOMEN	OT	OT		WGC2	WGC2	WGC2	WGC2	A.T. 9'-0"	
2031 MEN	OT	OT		WGC2	WGC2	WGC2	WGC2	A.T. 9'-0"	
2032 CORRIDOR	CARPET	VINYL		WGC2	WGC2	WGC2	WGC2	A.T. 9'-0"	
2033 SUPPLY	VCT	VINYL		WGC2	WGC2	WGC2	WGC2	A.T. 9'-0"	
2034 CORRIDOR	CARPET	VINYL		WGC2	WGC2	WGC2	WGC2	A.T. 9'-0"	
2035 OFFICE	CARPET	VINYL		WGC1	WGC1	WGC1	WGC1	A.T. 9'-0"	
2036 OFFICE	CARPET	VINYL		WGC1	WGC1	WGC1	WGC1	A.T. 9'-0"	
2037 CORRIDOR	CARPET	VINYL		WGC2	WGC2	WGC2	WGC2	A.T. 9'-0"	
2038 OFFICE	CARPET	VINYL		WGC1	WGC1	WGC1	WGC1	A.T. 9'-0"	
2039 OFFICE	CARPET	VINYL		WGC1	WGC1	WGC1	WGC1	A.T. 9'-0"	
2040 CORRIDOR	CARPET	VINYL		WGC2	WGC2	WGC2	WGC2	A.T. 9'-0"	
2041 WAITING	VCT	VINYL		WGC2	WGC2	WGC2	WGC2	A.T. 9'-0"	

**ABBREVIATIONS**  
 6MB V. GYPSUM WALL BOARD WITH VINYL WALL COVERINGS  
 P. PAINT  
 R. RESILIENT POSITIONING TILE  
 CMU CONCRETE MASONRY UNIT  
 AT ACoustical TILE  
 SF ALUMINUM STOREFRONT  
 CNR CONCRETE  
 CONC CONCRETE  
 EP EPOXY  
 P PARCELAIN PAVEMENT TILE

**YORK COUNTY OFFICE COMPLEX**  
 ROCK HILL SOUTH CAROLINA

**CRAIG GAULDEN & DAVIS**  
 ARCHITECTS, INC.  
 10 EMBARRAS ROAD, GREENVILLE, SOUTH CAROLINA 29601 864/244-0331



# FINISH SCHEDULE

ROOM NO.	ROOM NAME	FLOOR	MAT	TYPE	BASE MAT	WAINSCOT	COLOR	HGT	WALLS	NORTH	EAST	SOUTH	WEST	CEILING	COLOR	HGT	REMARKS
2042	WOMEN	OT		OT					WMC2	WMC2	WMC2	WMC2	WMC2	A.T.	9'-0"		
2043	COURTROOM	CARPET							WMC2	WMC2	WMC2	WMC2	WMC2	A.T.	9'-0"		
2044	SUPPLY	VCT							WMC2	WMC2	WMC2	WMC2	WMC2	A.T.	9'-0"		
2045	CORRIDOR	CARPET							WMC2	WMC2	WMC2	WMC2	WMC2	A.T.	9'-0"		
2046	OFFICE	CARPET							WMC2	WMC2	WMC2	WMC2	WMC2	A.T.	9'-0"		
2047	TOILET	OT							WMC2	WMC2	WMC2	WMC2	WMC2	A.T.	9'-0"		
2048	SUPPLY	CARPET							WMC2	WMC2	WMC2	WMC2	WMC2	A.T.	9'-0"		
2049	LIBRARY	CARPET							WMC2	WMC2	WMC2	WMC2	WMC2	A.T.	9'-0"		
2050	CORRIDOR	CARPET							WMC2	WMC2	WMC2	WMC2	WMC2	A.T.	9'-0"		
2051	CORRIDOR	CARPET							WMC2	WMC2	WMC2	WMC2	WMC2	A.T.	9'-0"		
2052	TOILET	OT							WMC2	WMC2	WMC2	WMC2	WMC2	A.T.	9'-0"		
2053	SUPPLY	VCT							WMC2	WMC2	WMC2	WMC2	WMC2	A.T.	9'-0"		
2054	OFFICE	CARPET							WMC2	WMC2	WMC2	WMC2	WMC2	A.T.	9'-0"		
2055	OFFICE	CARPET							WMC2	WMC2	WMC2	WMC2	WMC2	A.T.	9'-0"		
2056	COURTROOM	CARPET							WMC2	WMC2	WMC2	WMC2	WMC2	A.T.	9'-0"		
2057	MEN	OT							WMC2	WMC2	WMC2	WMC2	WMC2	A.T.	9'-0"		
2058	CONFERENCE	CARPET							WMC2	WMC2	WMC2	WMC2	WMC2	A.T.	9'-0"		
2059	CORRIDOR	CARPET							WMC2	WMC2	WMC2	WMC2	WMC2	A.T.	9'-0"		
2060	STAIR	VCT							WMC2	WMC2	WMC2	WMC2	WMC2	A.T.	9'-0"		
2061	CONFERENCE	CARPET							WMC2	WMC2	WMC2	WMC2	WMC2	A.T.	9'-0"		
2062	OFFICE	CARPET							WMC2	WMC2	WMC2	WMC2	WMC2	A.T.	9'-0"		
2063	WAITING	CARPET							WMC2	WMC2	WMC2	WMC2	WMC2	A.T.	9'-0"		
2064	CONFERENCE	CARPET							WMC2	WMC2	WMC2	WMC2	WMC2	A.T.	9'-0"		
2065	RECEPTION	CARPET							WMC2	WMC2	WMC2	WMC2	WMC2	A.T.	9'-0"		
2066	CORRIDOR	CARPET							WMC2	WMC2	WMC2	WMC2	WMC2	A.T.	9'-0"		
2067	WAITING	VCT							WMC2	WMC2	WMC2	WMC2	WMC2	A.T.	9'-0"		
2068	WAITING	CARPET							WMC2	WMC2	WMC2	WMC2	WMC2	A.T.	9'-0"		
2069	OFFICE	CARPET							WMC2	WMC2	WMC2	WMC2	WMC2	A.T.	9'-0"		
2070	OFFICE	CARPET							WMC2	WMC2	WMC2	WMC2	WMC2	A.T.	9'-0"		
2071	OFFICE	CARPET							WMC2	WMC2	WMC2	WMC2	WMC2	A.T.	9'-0"		
2072	OFFICE	CARPET							WMC2	WMC2	WMC2	WMC2	WMC2	A.T.	9'-0"		
2073	OFFICE	CARPET							WMC2	WMC2	WMC2	WMC2	WMC2	A.T.	9'-0"		
2074	OFFICE	CARPET							WMC2	WMC2	WMC2	WMC2	WMC2	A.T.	9'-0"		
2075	OFFICE	CARPET							WMC2	WMC2	WMC2	WMC2	WMC2	A.T.	9'-0"		
2076	CORRIDOR	CARPET							WMC2	WMC2	WMC2	WMC2	WMC2	A.T.	9'-0"		
2077	WAITING	CARPET							WMC2	WMC2	WMC2	WMC2	WMC2	A.T.	9'-0"		
2078	STORAGE	VCT							WMC2	WMC2	WMC2	WMC2	WMC2	A.T.	9'-0"		
2079	OFFICE	CARPET							WMC2	WMC2	WMC2	WMC2	WMC2	A.T.	9'-0"		
2080	CONFERENCE	CARPET							WMC2	WMC2	WMC2	WMC2	WMC2	A.T.	9'-0"		
2081	CORRIDOR	CARPET							WMC2	WMC2	WMC2	WMC2	WMC2	A.T.	9'-0"		
2082	FILES	VCT							WMC2	WMC2	WMC2	WMC2	WMC2	A.T.	9'-0"		
2083	COMPUTER	VCT							WMC2	WMC2	WMC2	WMC2	WMC2	A.T.	9'-0"		
2084	STORAGE	VCT							WMC2	WMC2	WMC2	WMC2	WMC2	A.T.	9'-0"		
2085	CORRIDOR	CARPET							WMC2	WMC2	WMC2	WMC2	WMC2	A.T.	9'-0"		
2086	OFFICE	CARPET							WMC2	WMC2	WMC2	WMC2	WMC2	A.T.	9'-0"		
2087	OFFICE	CARPET							WMC2	WMC2	WMC2	WMC2	WMC2	A.T.	9'-0"		
2088	OFFICE	CARPET							WMC2	WMC2	WMC2	WMC2	WMC2	A.T.	9'-0"		
2089	OFFICE	CARPET							WMC2	WMC2	WMC2	WMC2	WMC2	A.T.	9'-0"		
2090	OFFICE	CARPET							WMC2	WMC2	WMC2	WMC2	WMC2	A.T.	9'-0"		
2091	INTERVIEW	CARPET							WMC2	WMC2	WMC2	WMC2	WMC2	A.T.	9'-0"		
2092	WAITING	CARPET							WMC2	WMC2	WMC2	WMC2	WMC2	A.T.	9'-0"		
2093	STAIRS	VCT							WMC2	WMC2	WMC2	WMC2	WMC2	A.T.	9'-0"		
2094	OFFICE	CARPET							WMC2	WMC2	WMC2	WMC2	WMC2	A.T.	9'-0"		
2095	MEN	OT							WMC2	WMC2	WMC2	WMC2	WMC2	A.T.	9'-0"		
2096	WOMEN	OT							WMC2	WMC2	WMC2	WMC2	WMC2	A.T.	9'-0"		
2097	CORRIDOR	CARPET							WMC2	WMC2	WMC2	WMC2	WMC2	A.T.	9'-0"		
2098	OFFICE	CARPET							WMC2	WMC2	WMC2	WMC2	WMC2	A.T.	9'-0"		
2099	CORRIDOR	VCT							WMC2	WMC2	WMC2	WMC2	WMC2	A.T.	9'-0"		
2100	BREAK ROOM	VCT							WMC2	WMC2	WMC2	WMC2	WMC2	A.T.	9'-0"		
2101	MEN	OT							WMC2	WMC2	WMC2	WMC2	WMC2	A.T.	9'-0"		
2102	WOMEN	OT							WMC2	WMC2	WMC2	WMC2	WMC2	A.T.	9'-0"		
2103	CORRIDOR	VCT							WMC2	WMC2	WMC2	WMC2	WMC2	A.T.	9'-0"		
2104	JANITOR	OT							WMC2	WMC2	WMC2	WMC2	WMC2	A.T.	9'-0"		

ABBREVIATIONS  
 GMB V - GIBSON WALL BOARD WITH VINYL WALL COVERING  
 P - PAINT  
 RES - RESILIENT  
 VCT - VINYL COMPOSITION TILE  
 CONC - CONCRETE  
 ST - STAINLESS STEEL  
 ALUM - ALUMINUM STOREFRONT  
 CTR - COUNTER  
 CONC - CONCRETE  
 EX - EXISTING  
 PT - PORCELAIN PAYER TILE

# FINISH SCHEDULE

ROOM NO.	ROOM NAME	FLOOR	MAT	TYPE	BASE MAT	WAINSCOT	COLOR	HGT	WALLS	NORTH	EAST	SOUTH	WEST	CEILING	COLOR	HGT	REMARKS
2105	MECHANICAL	CONC							WMC2	WMC2	WMC2	WMC2	WMC2	A.T.	9'-0"		
2106	CORRIDOR	VCT							WMC2	WMC2	WMC2	WMC2	WMC2	A.T.	9'-0"		
2107	ELECTRICAL	VCT							WMC2	WMC2	WMC2	WMC2	WMC2	A.T.	9'-0"		
2108	CORRIDOR	VCT							WMC2	WMC2	WMC2	WMC2	WMC2	A.T.	9'-0"		
2109	HOLDING	CONC							WMC2	WMC2	WMC2	WMC2	WMC2	A.T.	9'-0"		
2110	HOLDING	CONC							WMC2	WMC2	WMC2	WMC2	WMC2	A.T.	9'-0"		
2111	CONTROL	VCT							WMC2	WMC2	WMC2	WMC2	WMC2	A.T.	9'-0"		
2112	OFFICE	CARPET							WMC2	WMC2	WMC2	WMC2	WMC2	A.T.	9'-0"		
2113	OFFICE	VCT							WMC2	WMC2	WMC2	WMC2	WMC2	A.T.	9'-0"		
2114	OFFICE	CARPET							WMC2	WMC2	WMC2	WMC2	WMC2	A.T.	9'-0"		
2115	HOLDING	CONC							WMC2	WMC2	WMC2	WMC2	WMC2	A.T.	9'-0"		
2116	HOLDING	CONC							WMC2	WMC2	WMC2	WMC2	WMC2	A.T.	9'-0"		
2117	INTERVIEW	CARPET							WMC2	WMC2	WMC2	WMC2	WMC2	A.T.	9'-0"		
2118	OFFICE	CARPET							WMC2	WMC2	WMC2	WMC2	WMC2	A.T.	9'-0"		
2119	PORTICO	CONC							WMC2	WMC2	WMC2	WMC2	WMC2	A.T.	9'-0"		
2120	PORTICO	CONC							WMC2	WMC2	WMC2	WMC2	WMC2	A.T.	9'-0"		
2121	PORTICO	CONC							WMC2	WMC2	WMC2	WMC2	WMC2	A.T.	9'-0"		
2122	PORTICO	CONC							WMC2	WMC2	WMC2	WMC2	WMC2	A.T.	9'-0"		
3001	WAITING	VCT							WMC2	WMC2	WMC2	WMC2	WMC2	A.T.	9'-0"		
3002	WORK AREA	CARPET							WMC2	WMC2	WMC2	WMC2	WMC2	A.T.	9'-0"		
3003	TELEPHONE	VCT							WMC2	WMC2	WMC2	WMC2	WMC2	A.T.	9'-0"		
3004	MEN	OT							WMC2	WMC2	WMC2	WMC2	WMC2	A.T.	9'-0"		
3005	WOMEN	OT							WMC2	WMC2	WMC2	WMC2	WMC2	A.T.	9'-0"		
3006	CORRIDOR	VCT							WMC2	WMC2	WMC2	WMC2	WMC2	A.T.	9'-0"		
3007	JANITOR	OT							WMC2	WMC2	WMC2	WMC2	WMC2	A.T.	9'-0"		
3008	WORK ROOM	VCT							WMC2	WMC2	WMC2	WMC2	WMC2	A.T.	9'-0"		
3009	LABORATORY	VCT							WMC2	WMC2	WMC2	WMC2	WMC2	A.T.	9'-0"		
3010	STORAGE	VCT							WMC2	WMC2	WMC2	WMC2	WMC2	A.T.	9'-0"		
3011	OFFICE	CARPET							WMC2	WMC2	WMC2	WMC2	WMC2	A.T.	9'-0"		
3012	OFFICE	CARPET							WMC2	WMC2	WMC2	WMC2	WMC2	A.T.	9'-0"		
3013	OFFICE	CARPET							WMC2	WMC2	WMC2	WMC2	WMC2	A.T.	9'-0"		
3014	OFFICE	CARPET							WMC2	WMC2	WMC2	WMC2	WMC2	A.T.	9'-0"		
3015	CORRIDOR	VCT							WMC2	WMC2	WMC2	WMC2	WMC2	A.T.	9'-0"		
3016	EXAM	VCT							WMC2	WMC2	WMC2	WMC2	WMC2	A.T.	9'-0"		
3017	OFFICE	CARPET							WMC2	WMC2	WMC2	WMC2	WMC2	A.T.	9'-0"		
3018	EXAM	VCT							WMC2	WMC2	WMC2	WMC2	WMC2	A.T.	9'-0"		
3019	LABORATORY	VCT							WMC2	WMC2	WMC2	WMC2	WMC2	A.T.	9'-0"		
3020	CORRIDOR	VCT							WMC2	WMC2	WMC2	WMC2	WMC2	A.T.	9'-0"		
3021	TOILET	OT							WMC2	WMC2	WMC2	WMC2	WMC2	A.T.	9'-0"		
3022	EXAM	VCT							WMC2	WMC2	WMC2	WMC2	WMC2	A.T.	9'-0"		
3023	WAITING	VCT							WMC2	WMC2	WMC2	WMC2	WMC2	A.T.	9'-0"		
3024	CORRIDOR	VCT							WMC2	WMC2	WMC2	WMC2	WMC2	A.T.	9'-0"		
3025	DARK ROOM	VCT							WMC2	WMC2	WMC2	WMC2	WMC2	A.T.	9'-0"		
3026	X-RAY	VCT							WMC2	WMC2	WMC2	WMC2	WMC2	A.T.	9'-0"		



# FINISH SCHEDULE

ROOM/ROOM NAME	FLOOR	TYPE	BASE	WAINSCOT	WALLS	C.EILING	REMARKS						
NO.	MAT		MAT	COLOR	HGT	NORTH	EAST	SOUTH	WEST	COLOR	MAT	COLOR	HGT
3051 STORAGE	VCT		VINYL			WMC2	WMC2	WMC2	WMC2	A.T.	9'-0"		
3052 TOILET	OT		VINYL			WMC2	WMC2	WMC2	WMC2	A.T.	9'-0"		
3053 CORRIDOR	VCT		VINYL			WMC2	WMC2	WMC2	WMC2	A.T.	9'-0"		
3054 CLASSROOM	CARPET		VINYL			WMC2	WMC2	WMC2	WMC2	A.T.	9'-0"		
3055 WAITING	VCT		VINYL			WMC2	WMC2	WMC2	WMC2	A.T.	9'-0"		
3056 CORRIDOR	VCT		VINYL			WMC2	WMC2	WMC2	WMC2	A.T.	9'-0"		
3057 CONFERENCE	CARPET		VINYL			WMC1	WMC1	WMC1	WMC1	A.T.	9'-0"		
3058 CONFERENCE	CARPET		VINYL			WMC1	WMC1	WMC1	WMC1	A.T.	9'-0"		
3059 CONFERENCE	CARPET		VINYL			WMC1	WMC1	WMC1	WMC1	A.T.	9'-0"		
3060 EXAM	VCT		VINYL			WMC1	WMC1	WMC1	WMC1	A.T.	9'-0"		
3061 EXAM	VCT		VINYL			WMC1	WMC1	WMC1	WMC1	A.T.	9'-0"		
3062 EXAM	VCT		VINYL			WMC1	WMC1	WMC1	WMC1	A.T.	9'-0"		
3063 EXAM	VCT		VINYL			WMC1	WMC1	WMC1	WMC1	A.T.	9'-0"		
3064 CORRIDOR	VCT		VINYL			WMC2	WMC2	WMC2	WMC2	A.T.	9'-0"		
3065 CONFERENCE	CARPET		VINYL			WMC1	WMC1	WMC1	WMC1	A.T.	9'-0"		
3066 ELECTRICAL	CONC		VINYL			P	P	P	P	A.T.	9'-0"		
3067 STORAGE	VCT		VINYL			WMC1	WMC1	WMC1	WMC1	A.T.	9'-0"		
3068 OFFICE	CARPET		VINYL			WMC1	WMC1	WMC1	WMC1	A.T.	9'-0"		
3069 OFFICE	CARPET		VINYL			WMC1	WMC1	WMC1	WMC1	A.T.	9'-0"		
3070 OFFICE	CARPET		VINYL			WMC1	WMC1	WMC1	WMC1	A.T.	9'-0"		
3071 TOILET	OT		VINYL			WMC2	WMC2	WMC2	WMC2	A.T.	9'-0"		
3072 CORRIDOR	VCT		VINYL			WMC2	WMC2	WMC2	WMC2	A.T.	9'-0"		
3073 OFFICE	CARPET		VINYL			WMC1	WMC1	WMC1	WMC1	A.T.	9'-0"		
3074 OFFICE	CARPET		VINYL			WMC1	WMC1	WMC1	WMC1	A.T.	9'-0"		
3075 TOILET	OT		VINYL			WMC2	WMC2	WMC2	WMC2	A.T.	9'-0"		
3076 STORAGE	VCT		VINYL			P	P	P	P	A.T.	9'-0"		
3077 LABORATORY	VCT		VINYL			WMC2	WMC2	WMC2	WMC2	A.T.	9'-0"		
3078 CORRIDOR	VCT		VINYL			WMC2	WMC2	WMC2	WMC2	A.T.	9'-0"		
3079 EXAM	VCT		VINYL			WMC1	WMC1	WMC1	WMC1	A.T.	9'-0"		
3080 OFFICE	CARPET		VINYL			WMC1	WMC1	WMC1	WMC1	A.T.	9'-0"		
3081 OFFICE	CARPET		VINYL			WMC1	WMC1	WMC1	WMC1	A.T.	9'-0"		
3082 STORAGE	VCT		VINYL			P	P	P	P	A.T.	9'-0"		
3083 CLASSROOM	CARPET		VINYL			WMC2	WMC2	WMC2	WMC2	A.T.	9'-0"		
3084 CORRIDOR	VCT		VINYL			WMC2	WMC2	WMC2	WMC2	A.T.	9'-0"		
3085 CORRIDOR	VCT		VINYL			WMC2	WMC2	WMC2	WMC2	A.T.	9'-0"		
3086 OFFICE	CARPET		VINYL			WMC1	WMC1	WMC1	WMC1	A.T.	9'-0"		
3087 CORRIDOR	VCT		VINYL			WMC2	WMC2	WMC2	WMC2	A.T.	9'-0"		
3088 OFFICE	CARPET		VINYL			WMC1	WMC1	WMC1	WMC1	A.T.	9'-0"		
3089 OFFICE	CARPET		VINYL			WMC1	WMC1	WMC1	WMC1	A.T.	9'-0"		
3090 OFFICE	CARPET		VINYL			WMC1	WMC1	WMC1	WMC1	A.T.	9'-0"		
3091 CORRIDOR	VCT		VINYL			WMC2	WMC2	WMC2	WMC2	A.T.	9'-0"		
3092 OFFICE	CARPET		VINYL			WMC1	WMC1	WMC1	WMC1	A.T.	9'-0"		
3093 OFFICE	CARPET		VINYL			WMC1	WMC1	WMC1	WMC1	A.T.	9'-0"		
3094 STORAGE	VCT		VINYL			P	P	P	P	A.T.	9'-0"		
3095 WORK ROOM	VCT		VINYL			WMC1	WMC1	WMC1	WMC1	A.T.	9'-0"		
3096 CORRIDOR	VCT		VINYL			WMC2	WMC2	WMC2	WMC2	A.T.	9'-0"		
3097 STORAGE	VCT		VINYL			P	P	P	P	A.T.	9'-0"		
3098 OFFICE	CARPET		VINYL			WMC1	WMC1	WMC1	WMC1	A.T.	9'-0"		
3099 OFFICE	CARPET		VINYL			WMC1	WMC1	WMC1	WMC1	A.T.	9'-0"		
3100 OFFICE	CARPET		VINYL			WMC1	WMC1	WMC1	WMC1	A.T.	9'-0"		
3101 STORAGE	VCT		VINYL			P	P	P	P	A.T.	9'-0"		
3102 CORRIDOR	VCT		VINYL			WMC2	WMC2	WMC2	WMC2	A.T.	9'-0"		
3103 BREAK ROOM	VCT		VINYL			WMC2	WMC2	WMC2	WMC2	A.T.	9'-0"		
3104 MEN	OT		OT			WMC2	WMC2	WMC2	WMC2	A.T.	9'-0"		
3105 WOMEN	OT		OT			WMC2	WMC2	WMC2	WMC2	A.T.	9'-0"		
3106 ELECTRICAL	CONC		VINYL			P	P	P	P	A.T.	9'-0"		
3107 CORRIDOR	VCT		VINYL			WMC2	WMC2	WMC2	WMC2	A.T.	9'-0"		
3108 WAITING	VCT		VINYL			WMC2	WMC2	WMC2	WMC2	A.T.	9'-0"		
3109 CORRIDOR	VCT		VINYL			WMC2	WMC2	WMC2	WMC2	A.T.	9'-0"		
3110 EXAM	VCT		VINYL			WMC1	WMC1	WMC1	WMC1	A.T.	9'-0"		
3112 CORRIDOR	VCT		VINYL			WMC2	WMC2	WMC2	WMC2	A.T.	9'-0"		
3113 EXAM	VCT		VINYL			WMC1	WMC1	WMC1	WMC1	A.T.	9'-0"		

**ABBREVIATIONS**  
 VMC - VINYL WALL COVERING  
 RES - RESILIENT  
 VCT - VINYL COMPOSITION TILE  
 CON - CONCRETE  
 MBR - MASONRY BRICK  
 AT - ACoustical TILE  
 ST - STAINLESS STEEL  
 AL - ALUMINUM STOREFRONT  
 CM - CONCRETE  
 OT - OBTAINABLE FILM  
 PT - PORCELAIN TILE  
 EP - EPOXY PAINT  
 PL - PLASTER  
 PLW - PLASTER

# FINISH SCHEDULE

ROOM/ROOM NAME	FLOOR	TYPE	BASE	WAINSCOT	WALLS	C.EILING	REMARKS						
NO.	MAT		MAT	COLOR	HGT	NORTH	EAST	SOUTH	WEST	COLOR	MAT	COLOR	HGT
3114 EXAM	VCT		VINYL			WMC1	WMC1	WMC1	WMC1	A.T.	9'-0"		
3115 STORAGE	VCT		VINYL			WMC1	WMC1	WMC1	WMC1	A.T.	9'-0"		
3116 OFFICE	CARPET		VINYL			WMC1	WMC1	WMC1	WMC1	A.T.	9'-0"		
3117 OFFICE	CARPET		VINYL			WMC1	WMC1	WMC1	WMC1	A.T.	9'-0"		
3118 CORRIDOR	VCT		VINYL			WMC2	WMC2	WMC2	WMC2	A.T.	9'-0"		
3119 CORRIDOR	VCT		VINYL			WMC2	WMC2	WMC2	WMC2	A.T.	9'-0"		
3120 OFFICE	CARPET		VINYL			WMC1	WMC1	WMC1	WMC1	A.T.	9'-0"		
3121 OFFICE	CARPET		VINYL			WMC1	WMC1	WMC1	WMC1	A.T.	9'-0"		
3122 OFFICE	CARPET		VINYL			WMC1	WMC1	WMC1	WMC1	A.T.	9'-0"		
3123 OFFICE	CARPET		VINYL			WMC1	WMC1	WMC1	WMC1	A.T.	9'-0"		
3124 OFFICE	CARPET		VINYL			WMC2	WMC2	WMC2	WMC2	A.T.	9'-0"		
3125 CLASSROOM	CARPET		VINYL			WMC2	WMC2	WMC2	WMC2	A.T.	9'-0"		
3126 CORRIDOR	VCT		VINYL			WMC1	WMC1	WMC1	WMC1	A.T.	9'-0"		
3127 EXAM	VCT		VINYL			WMC2	WMC2	WMC2	WMC2	A.T.	9'-0"		
3128 LABORATORY	VCT		VINYL			WMC2	WMC2	WMC2	WMC2	A.T.	9'-0"		
3129 MEN	OT		OT			WMC2	WMC2	WMC2	WMC2	A.T.	9'-0"		
3130 WOMEN	OT		OT			WMC2	WMC2	WMC2	WMC2	A.T.	9'-0"		
3131 FILES	CARPET		VINYL			WMC1	WMC1	WMC1	WMC1	A.T.	9'-0"		
3132 OFFICE	CARPET		VINYL			WMC1	WMC1	WMC1	WMC1	A.T.	9'-0"		
3133 WAITING	VCT		VINYL			WMC2	WMC2	WMC2	WMC2	A.T.	9'-0"		
3134 OFFICE	CARPET		VINYL			WMC1	WMC1	WMC1	WMC1	A.T.	9'-0"		
3135 OFFICE	CARPET		VINYL			WMC1	WMC1	WMC1	WMC1	A.T.	9'-0"		
3136 STORAGE	VCT		VINYL			P	P	P	P	A.T.	9'-0"		
3137 OFFICE	CARPET		VINYL			WMC1	WMC1	WMC1	WMC1	A.T.	9'-0"		
3138 CORRIDOR	VCT		VINYL			WMC2	WMC2	WMC2	WMC2	A.T.	9'-0"		
3139 OFFICE	CARPET		VINYL			WMC1	WMC1	WMC1	WMC1	A.T.	9'-0"		
3140 WOMEN	OT		OT			WMC2	WMC2	WMC2	WMC2	A.T.	9'-0"		
3141 MEN	OT		OT			WMC2	WMC2	WMC2	WMC2	A.T.	9'-0"		
3142 CORRIDOR	CARPET?		VINYL			WMC2	WMC2	WMC2	WMC2	A.T.	9'-0"		
3143 CORRIDOR	CARPET?		VINYL			WMC2	WMC2	WMC2	WMC2	A.T.	9'-0"		
3144 OFFICE	CARPET		VINYL			WMC1	WMC1	WMC1	WMC1	A.T.	9'-0"		
3145 OFFICE	CARPET		VINYL			WMC1	WMC1	WMC1	WMC1	A.T.	9'-0"		
3146 CONFERENCE	CARPET		VINYL			WMC1	WMC1	WMC1	WMC1	A.T.	9'-0"		
3147 STORAGE	VCT		VINYL			P	P	P	P	A.T.	9'-0"		
3148 BREAK ROOM	VCT		VINYL			WMC2	WMC2	WMC2	WMC2	A.T.	9'-0"		
3149 OFFICE	CARPET		VINYL			WMC1	WMC1	WMC1	WMC1	A.T.	9'-0"		
3150 OFFICE	CARPET		VINYL			WMC1	WMC1	WMC1	WMC1	A.T.	9'-0"		
3151 OFFICE	CARPET		VINYL			WMC1	WMC1	WMC1	WMC1	A.T.	9'-0"		
3152 OFFICE	CARPET		VINYL			WMC1	WMC1	WMC1	WMC1	A.T.	9'-0"		
3153 OFFICE	CARPET		VINYL			WMC1	WMC1	WMC1	WMC1	A.T.	9'-0"		
3154 OFFICE	CARPET		VINYL			WMC1	WMC1	WMC1	WMC1	A.T.	9'-0"		
3155 OFFICE	CARPET		VINYL			WMC1	WMC1	WMC1	WMC1	A.T.	9'-0"		
3156 OFFICE	CARPET		VINYL			WMC1	WMC1	WMC1	WMC1	A.T.	9'-0"		
3157 CORRIDOR	CARPET?		VINYL			WMC2	WMC2	WMC2	WMC2	A.T.	9'-0"		
3158 OFFICE	CARPET		VINYL			WMC1	WMC1	WMC1	WMC1	A.T.	9'-0"		
3159 OFFICE	CARPET		VINYL			WMC1	WMC1	WMC1	WMC1	A.T.	9'-0"		
3160 STORAGE	VCT		VINYL			P	P	P	P	A.T.	9'-0"		
3161 OFFICE	CARPET		VINYL			WMC1	WMC1	WMC1	WMC1	A.T.	9'-0"		
3162 VAULT	VCT		VINYL			P	P	P	P	A.T.	9'-0"		
3163 WAITING	VCT		VINYL			WMC2	WMC2	WMC2	WMC2	A.T.	9'-0"		
3164 CORRIDOR	CARPET?		VINYL			WMC2	WMC2	WMC2	WMC2	A.T.	9'-0"		
3165 RECEPTION	CARPET		VINYL			WMC2	WMC2	WMC2	WMC2	A.T.	9'-0"		
3166 OFFICE	CARPET		VINYL			WMC1	WMC1	WMC1	WMC1	A.T.	9'-0"		
3167 OFFICE	CARPET		VINYL			WMC1	WMC1	WMC1	WMC1	A.T.	9'-0"		
3168 CORRIDOR	VCT		VINYL			WMC2	WMC2	WMC2	WMC2	A.T.	9'-0"		
3169 MEETING ROOM	CARPET		VINYL			WMC2	WMC2	WMC2	WMC2	A.T.	9'-0"		
3170 CONFERENCE	CARPET		VINYL			WMC2	WMC2	WMC2	WMC2	A.T.	9'-0"		
3171 JANITOR	OT		OT			EP	EP	EP	EP	A.T.	9'-0"		
3172 ELECTRICAL	CONC		VINYL			P	P	P	P	A.T.	9'-0"		
3173 CORRIDOR	VCT		VINYL			WMC2	WMC2	WMC2	WMC2	A.T.	9'-0"		
3174 OFFICE	CARPET		VINYL			WMC1	WMC1	WMC1	WMC1	A.T.	9'-0"		
3175 OFFICE	CARPET		VINYL			WMC1	WMC1	WMC1	WMC1	A.T.	9'-0"		
3176 OFFICE	CARPET		VINYL			WMC1	WMC1	WMC1	WMC1	A.T.	9'-0"		
3177 OFFICE	CARPET		VINYL			WMC1	WMC1	WMC1	WMC1	A.T.	9'-0"		
3178 OFFICE	CARPET		VINYL			WMC1	WMC1	WMC1	WMC1	A.T.	9'-0"		
3179 OFFICE	CARPET		VINYL			WMC1	WMC1	WMC1	WMC1	A.T.	9'-0"		
3180 CORRIDOR	VCT		VINYL			WMC2	WMC2	WMC2	WMC2	A.T.			







DOOR DETAILS

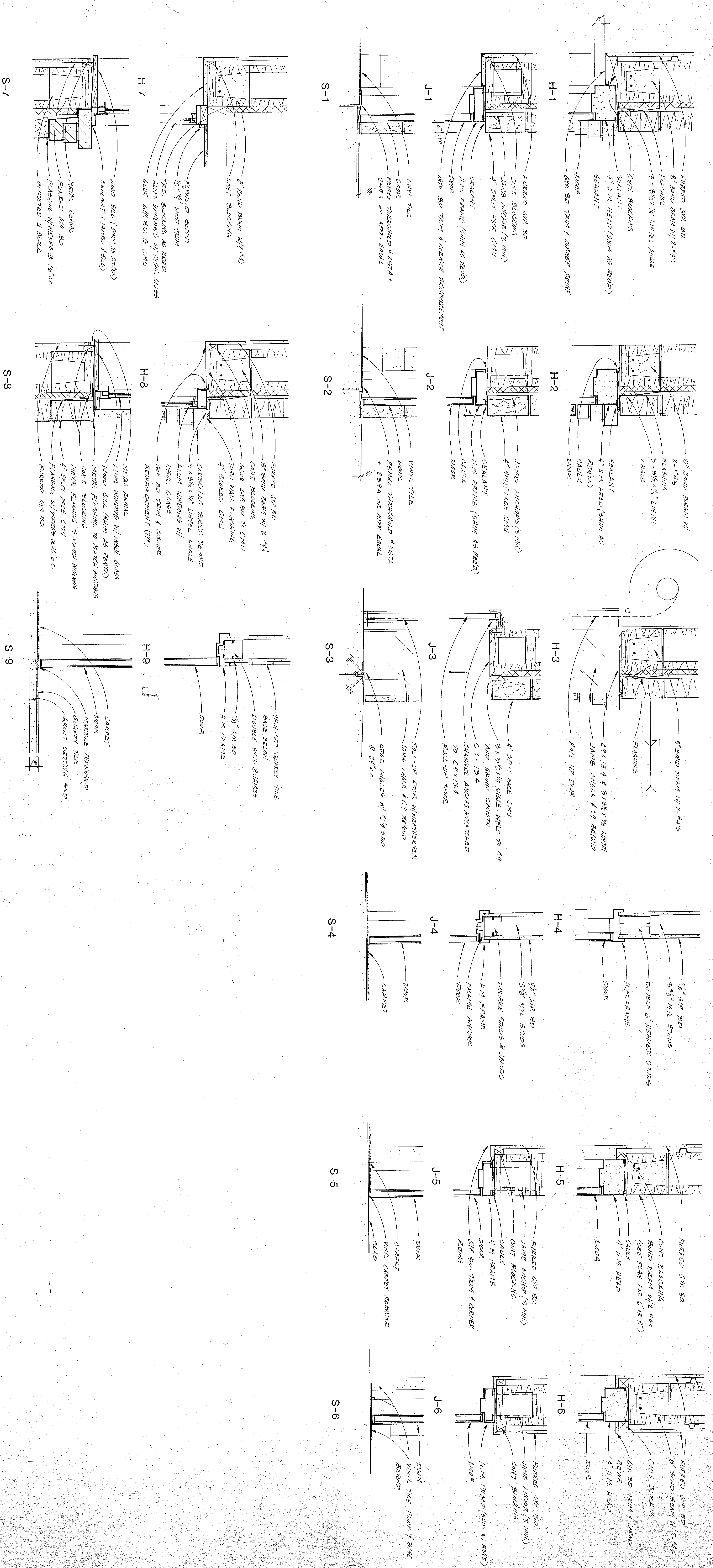







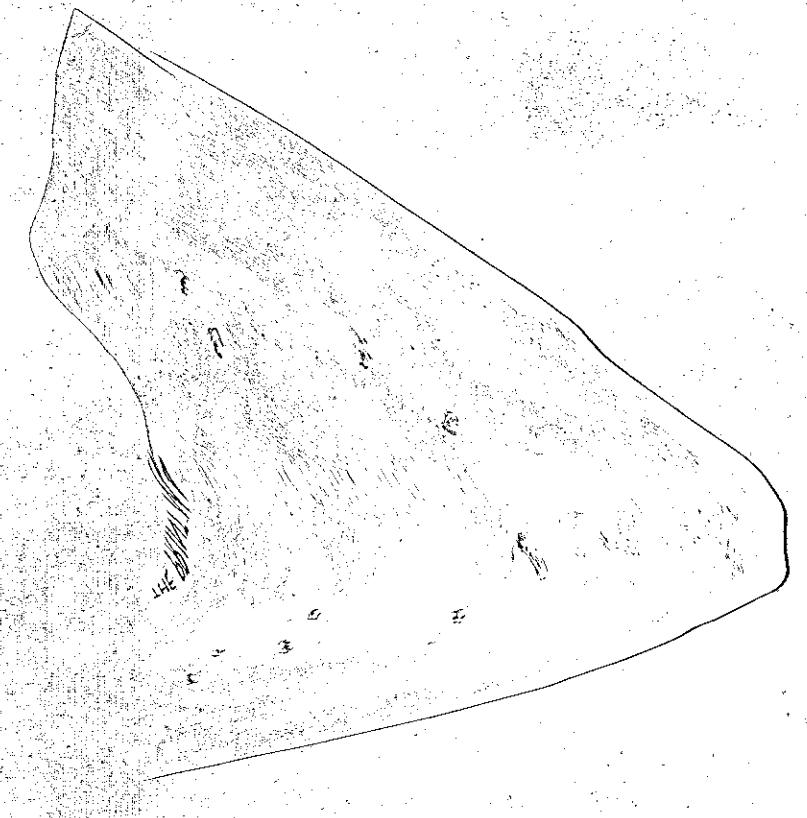
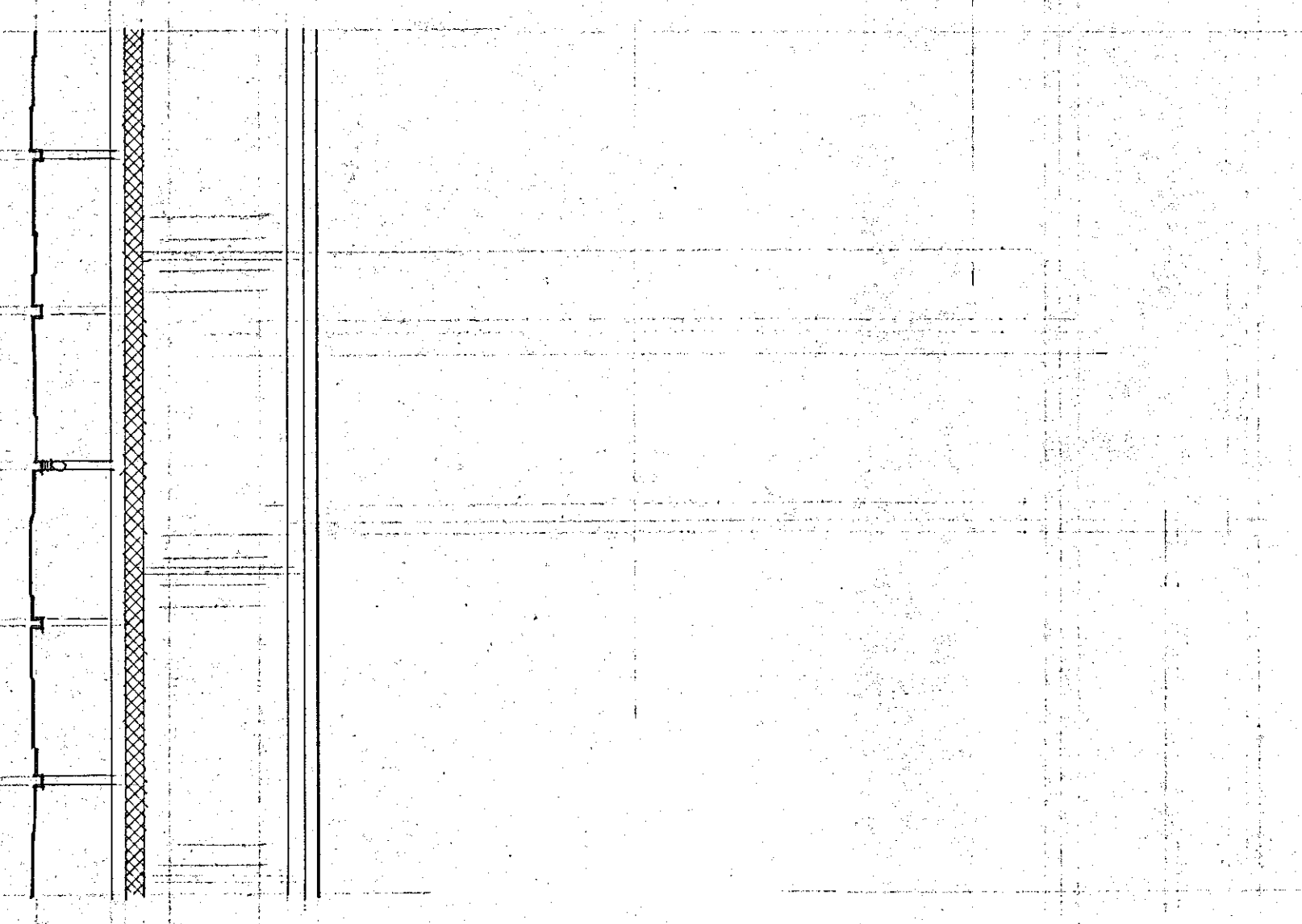
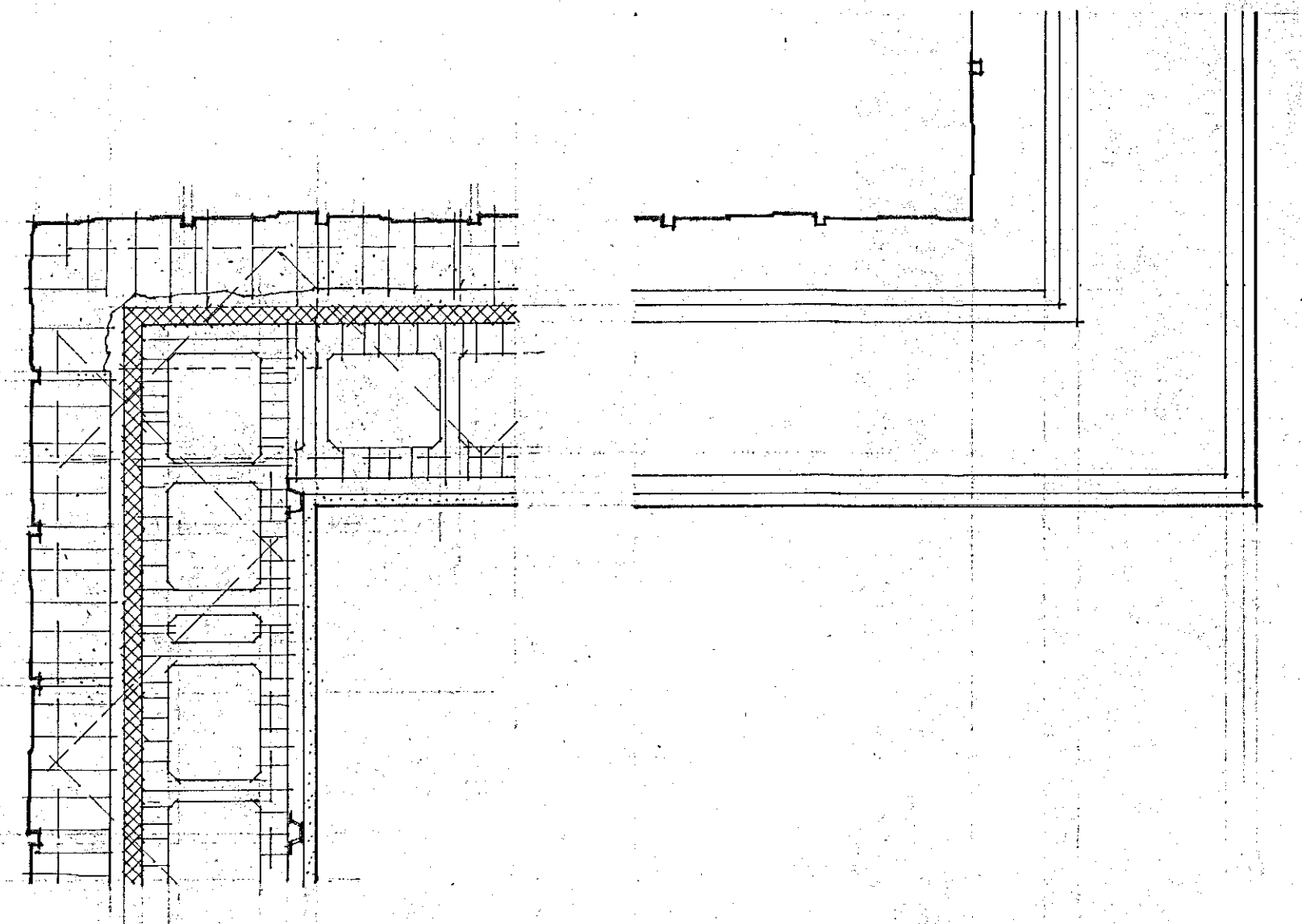

PROJECT NO.	REVISIONS	DATE	BY



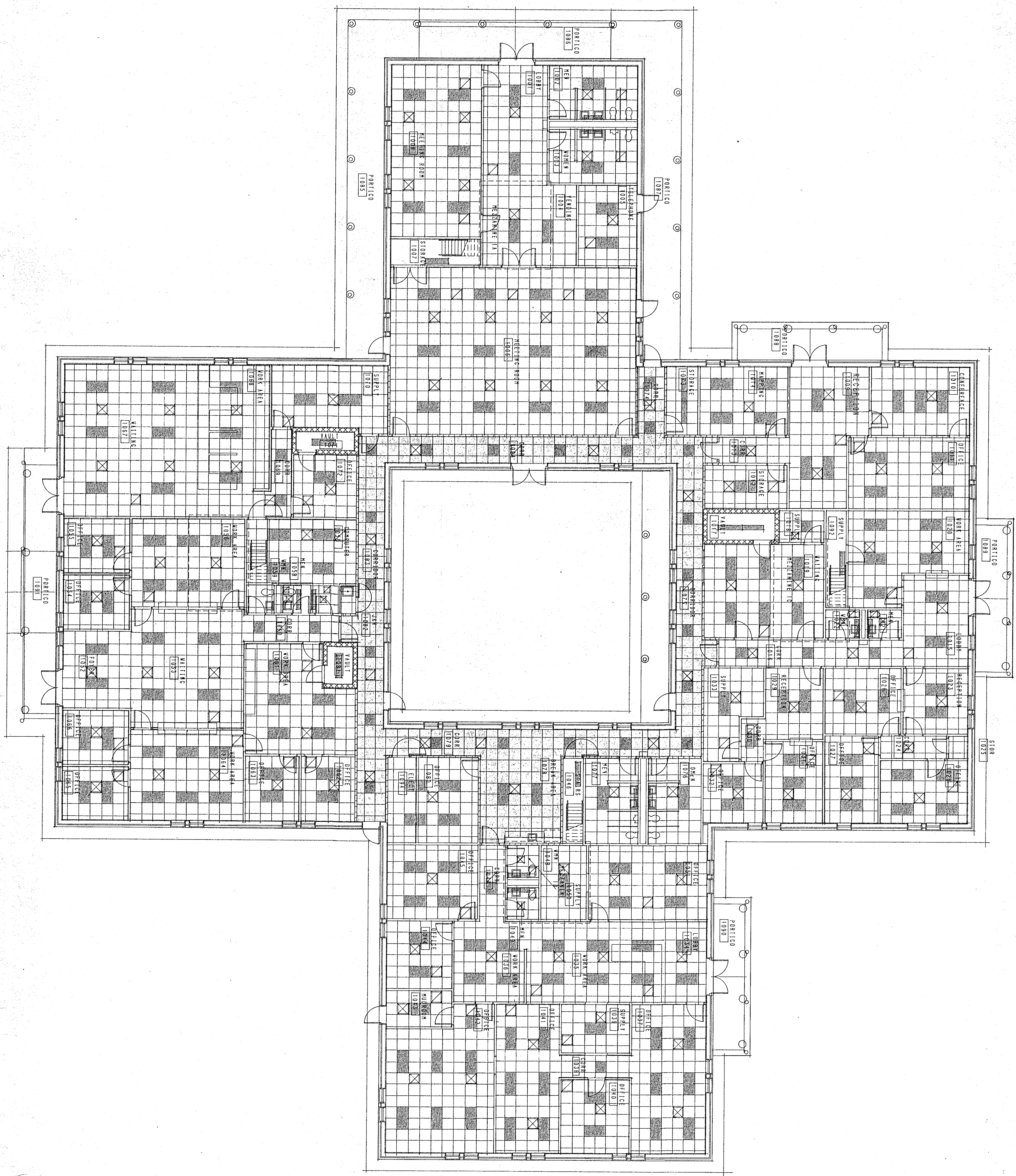

BUILDING NO. 1 FLOOR PLAN

SCALE: 1/8" = 1'-0"

CRAIG GAULDEN & DAVIS  
ARCHITECTS, INC.  
NOV 4 1988  
GREENVILLE, S.C.

of XXX SHEETS  
**A-22**  
SHEET NUMBER

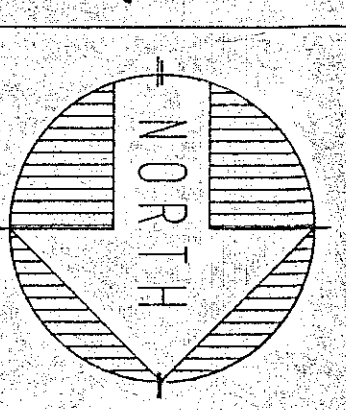

**YORK COUNTY  
OFFICE COMPLEX**  
ROCK HILL SOUTH CAROLINA

PROJECT NO.	DATE	BY
85047	10 NOV 88	
DRAWN BY		
CHECKED BY		

**CRAIG GAULDEN & DAVIS**  
ARCHITECTS, INC.  
12 WASHINGTON PARK, GREENVILLE, SOUTH CAROLINA 29601 803/248-0781



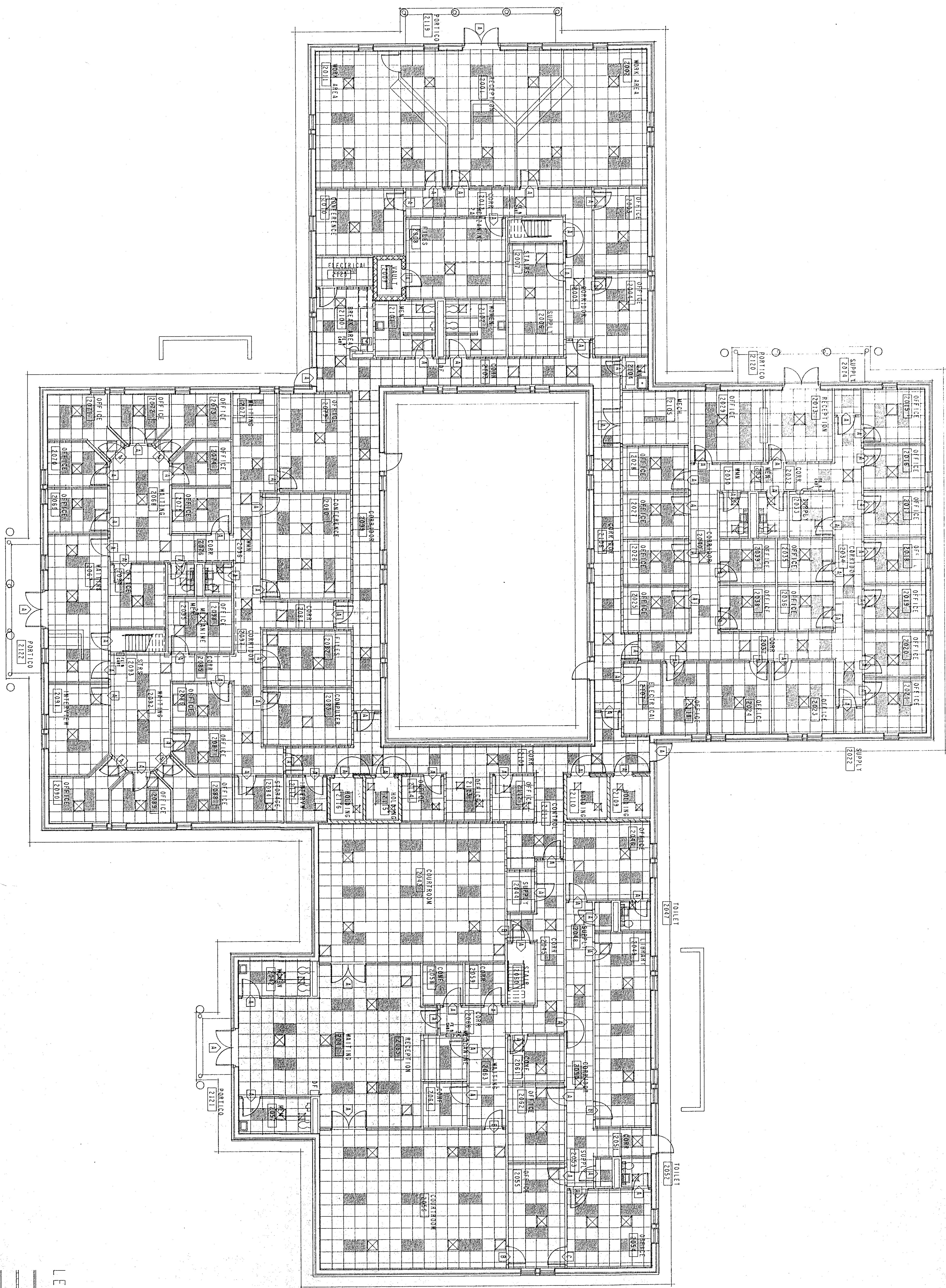

LEGEND

- ===== UNGRADED FRAME WALL
  - ===== ONE-HOUR FRAME WALL
  - ===== TWO-HOUR FRAME WALL
  - ===== UNGRADED CMU WALL
  - ===== TWO-HOUR CMU WALL
  - ===== FOUR-HOUR CMU WALL
- SEE FINISH DETAILS FOR TYPICAL PARTITION TYPES

BUILDING NO. 2 FLOOR PLAN

SCALE: 1/8" = 1'-0"

CRAIG GAULDEN & DAVIS  
ARCHITECTS, INC.  
NOV. 4, 1988  
GREENVILLE, S.C.

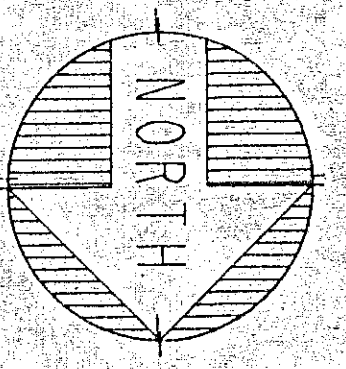

YORK COUNTY  
OFFICE COMPLEX  
ROCK HILL SOUTH CAROLINA

DATE	BY	REVISIONS
NOV 10 1988		

**CRAIG GAULDEN & DAVIS**  
ARCHITECTS, INC.  
12 WASHINGTON PARK, GREENVILLE, SOUTH CAROLINA 29601 803/242-0781

**A23**  
SHEET NO. 033  
OF 113 SHEETS



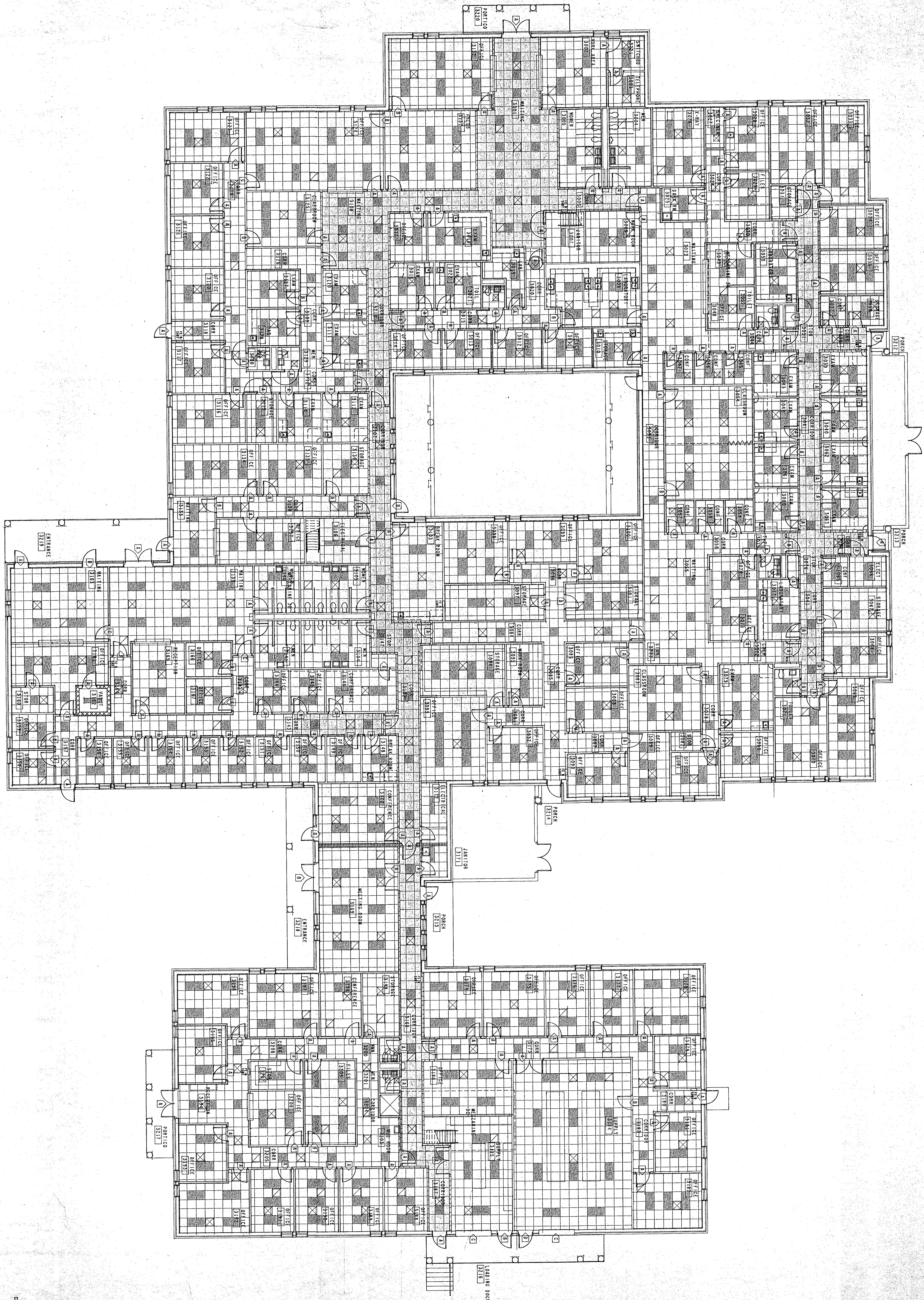

BUILDING NO. 3 FLOOR PLAN

SCALE: 1/8" = 1'-0"

CRAIG GAULDEN & DAVIS  
ARCHITECTS, INC.  
NOV. 4, 1989  
GREENVILLE, S.C.

**A-24**

OF XXX SHEETS

SHEET NUMBER

NORTH

**YORK COUNTY OFFICE COMPLEX**

ROCK HILL SOUTH CAROLINA

NO.	DATE	DESCRIPTION
1	10/11/88	PRELIMINARY
2	10/11/88	REVISED
3	10/11/88	REVISED
4	10/11/88	REVISED
5	10/11/88	REVISED
6	10/11/88	REVISED
7	10/11/88	REVISED
8	10/11/88	REVISED
9	10/11/88	REVISED
10	10/11/88	REVISED
11	10/11/88	REVISED
12	10/11/88	REVISED

**CRAIG GAULDEN & DAVIS**  
ARCHITECTS, INC.

12 WASHINGTON PARK, GREENVILLE, SOUTH CAROLINA 29601 803/242-0761







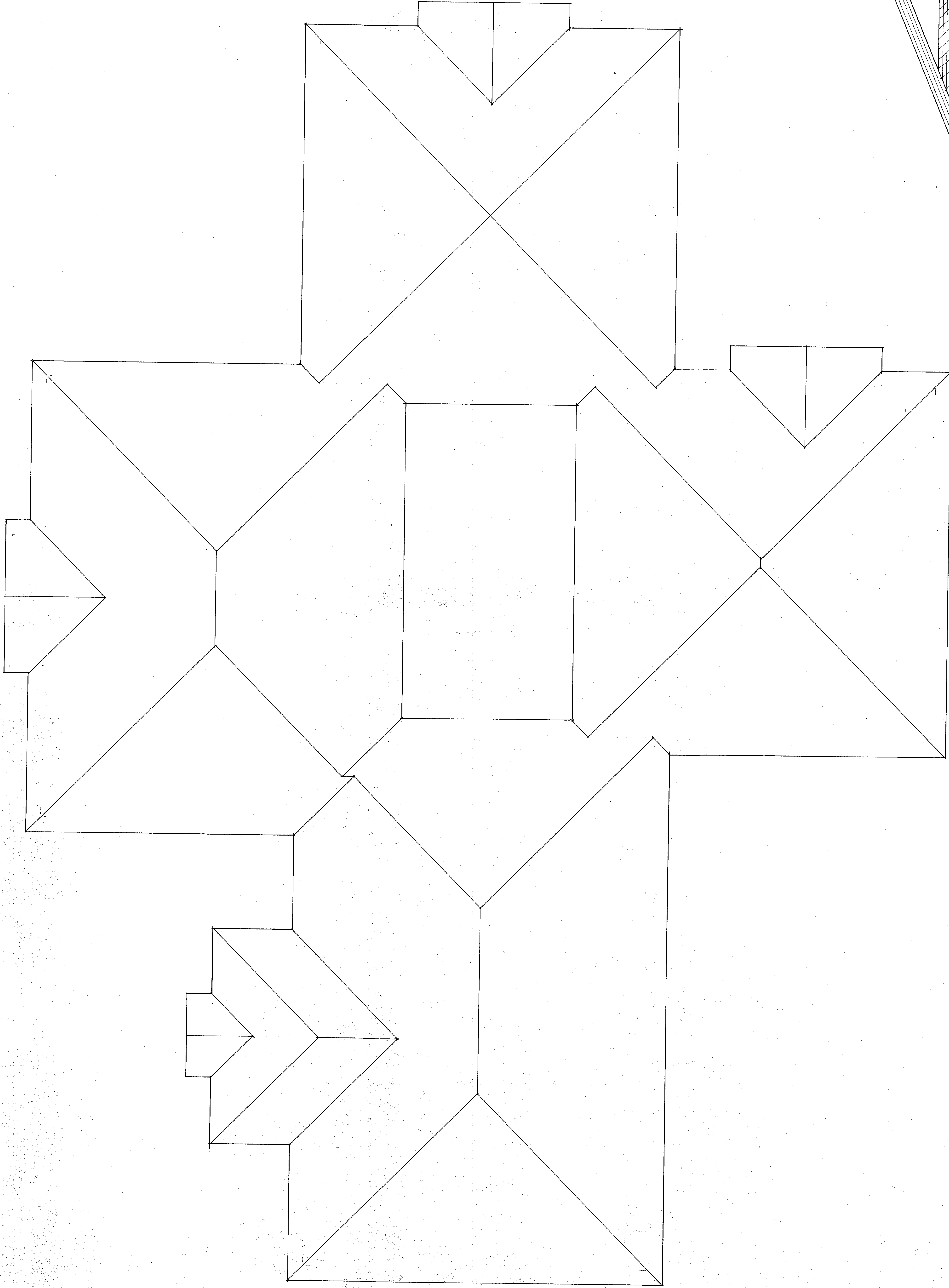

**A CRICKET DETAIL** (SHOWN @ RELATIVE HIGH POINT)

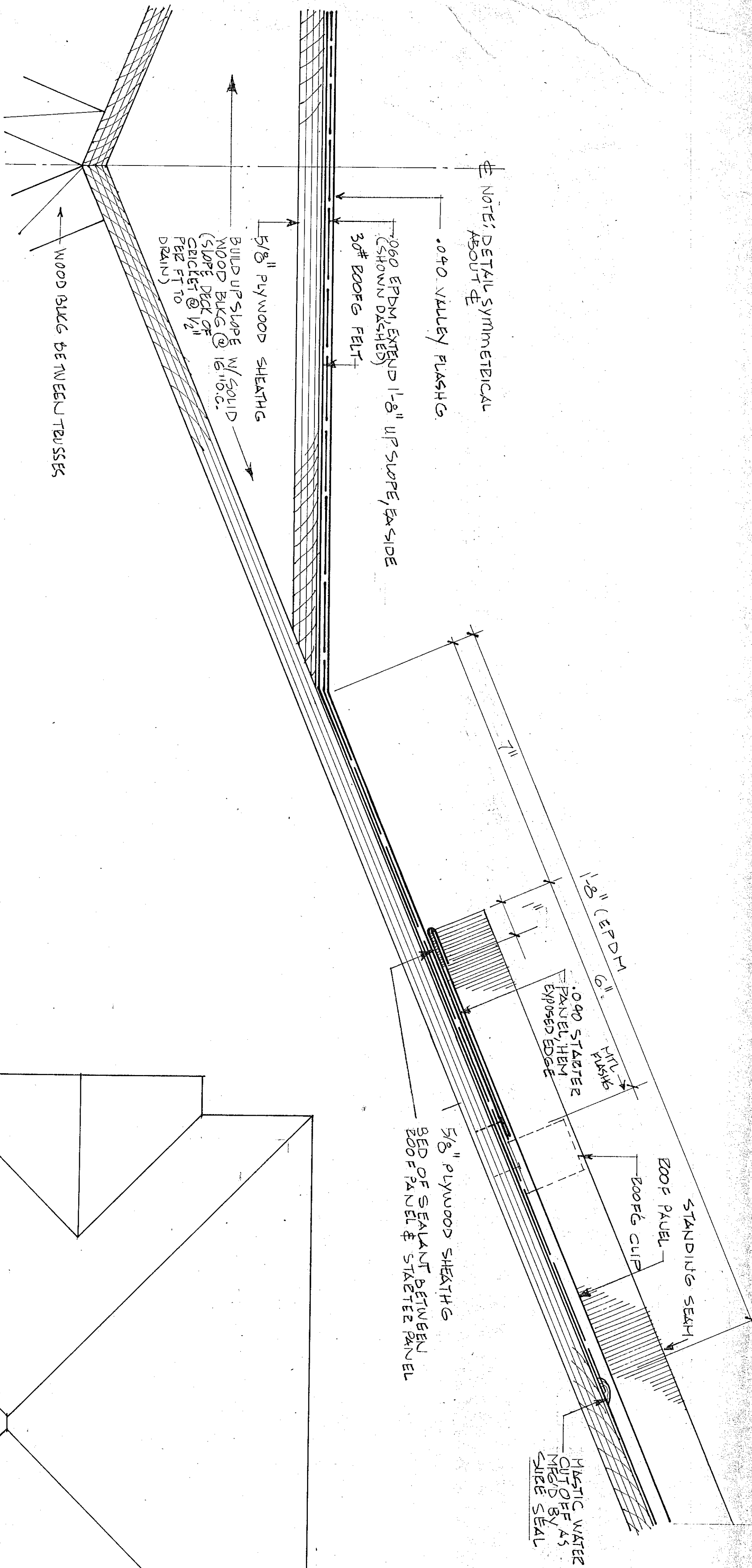

NOTE: DETAIL SYMMETRICAL ABOUT E

.040 VALLEY FLASHING

2000 EPDM EXTEND 1'-8\"/>

(SHOWN DISASSEMBLED)

30# ROOF FIBER

5/8\"/>

BUILD UP SLAB W/ CONCRETE

WOOD BLOCK @ 16\"/>

(SLAB DECK OF CRICKET @ 1/4\"/>

PER FT TO DRAIN)

WOOD BLOCK BETWEEN TRUSSES

1/8\"/>

2000 STARTER PANEL WITH EPDM ROOF BOARD

FLANK

ROOF CURB

5/8\"/>

2000 STARTER PANEL & STARTER PANEL

STANDARD SEAM

ROOF CURB

1/8\"/>

ELASTIC WATER STOP @ 45\"/>

SURE SEAL

BOUNDARY #2

PROJECT NO.	REVISIONS	DATE	BY

**CRAIG GAULDEN & DAVIS**  
 ARCHITECTS, INC.  
 12 WASHINGTON PARK, GREENVILLE, SOUTH CAROLINA 29601 803/242-0761



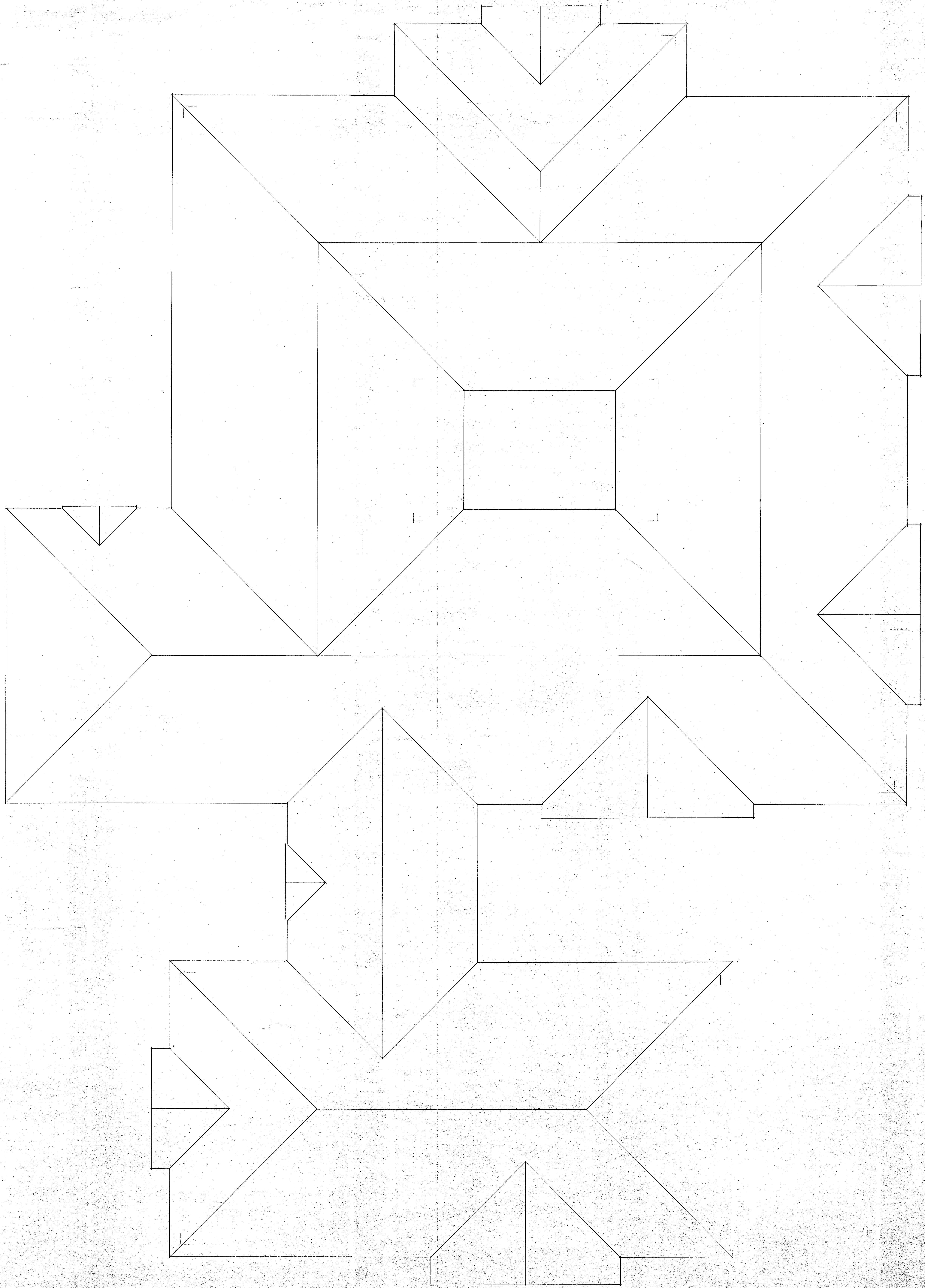

CRAIG GAULDEN & DAVIS  
 ARCHITECTS, INC.  
 NOV. 4, 1989  
 GREENVILLE, S.C.

SHEET NUMBER  
**A271**  
 OF SHEETS

PROJECT NO.	REVISIONS	DATE	BY

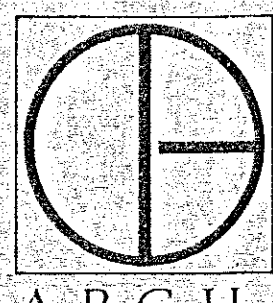
**CRAIG GAULDEN & DAVIS**  
 ARCHITECTS, INC.  
12 WASHINGTON PARK, GREENVILLE, SOUTH CAROLINA 29601 803/242-0761



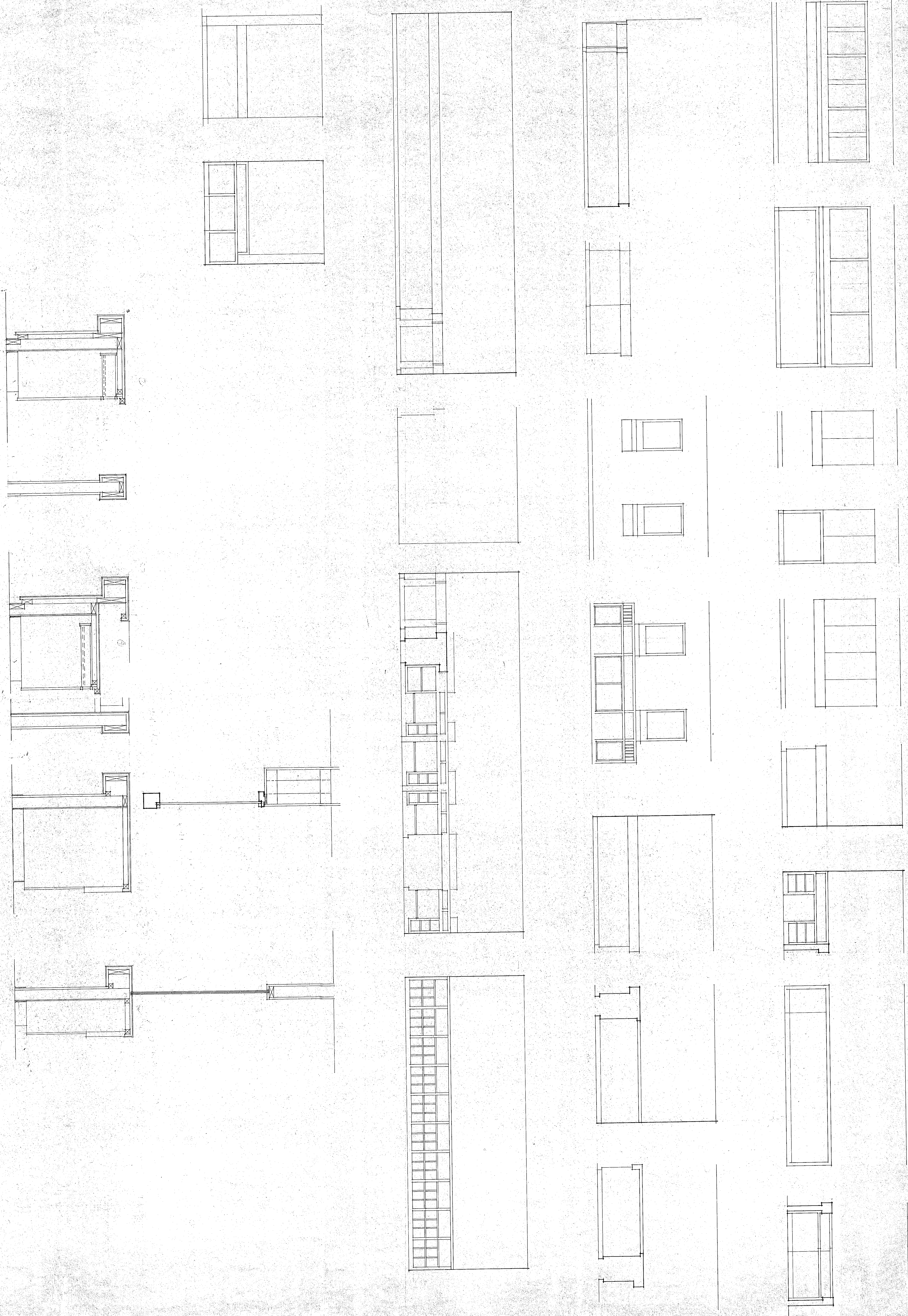

OF SHEETS  
**A28**

SHEET NUMBER  
 28

CRAIG GAULDEN & DAVIS  
 ARCHITECTS, INC.  
 NOV 4 2008  
 GREENVILLE, S.C.

PROJECT NO.	REVISIONS	DATE	BY

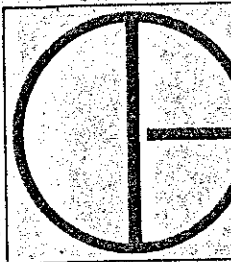

**CRAIG GAULDEN & DAVIS**  
 ARCHITECTS, INC.  
 12 WASHINGTON PARK, GREENVILLE, SOUTH CAROLINA 29601 803/242-0761





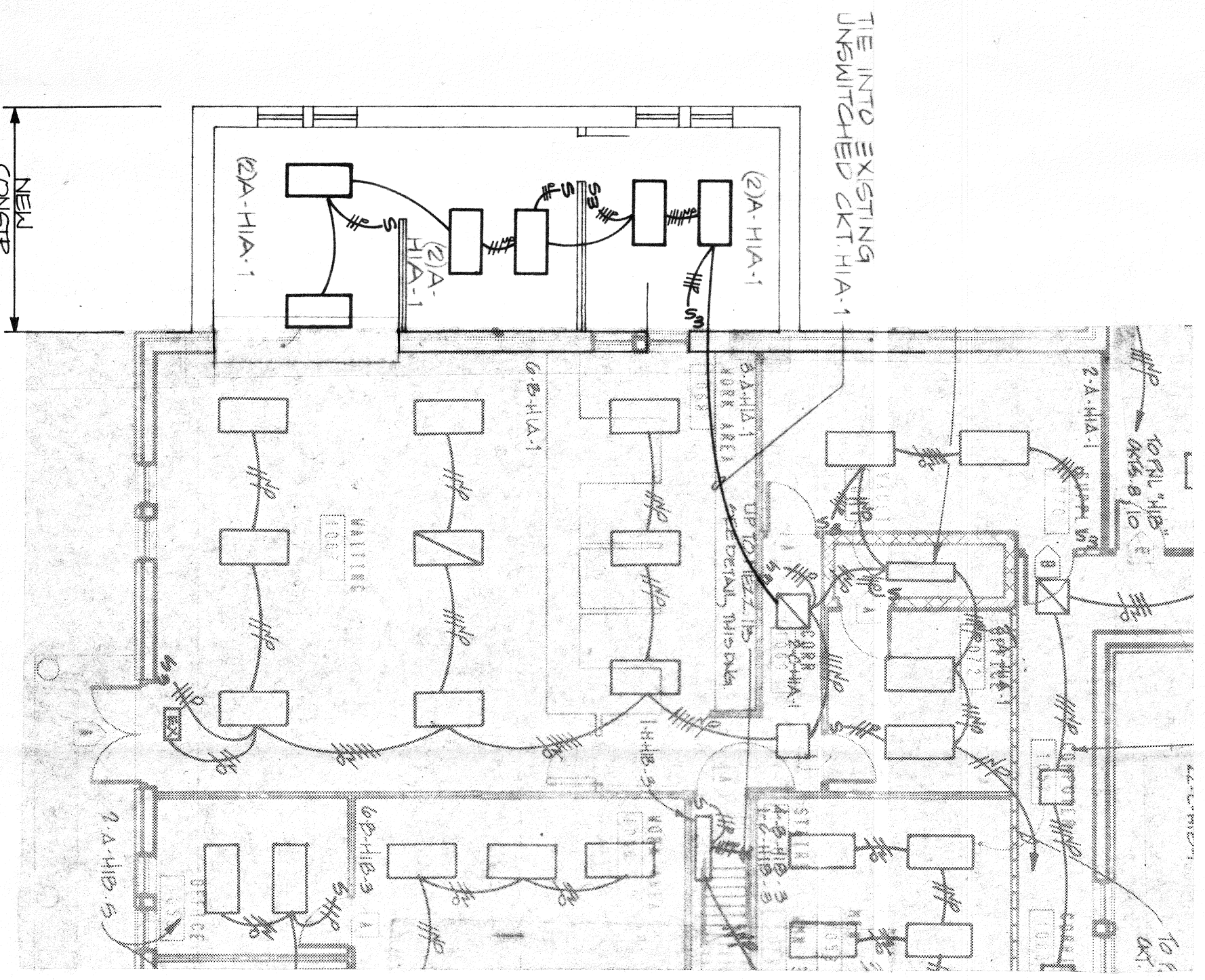

- GENERAL NOTES.**
1. ALL ELECTRICAL CONSTRUCTION IS TO CONFORM TO THE NATIONAL ELECTRICAL CODE, APPLICABLE NEMA, ANSI AND IEEE PUBLICATIONS, U.L. STANDARDS AND OSHA REQUIREMENTS. WORK IS TO COMPLY WITH LOCAL, COUNTY, STATE AND NATIONAL CODES HAVING JURISDICTION.
  2. THE CONTRACTOR SHALL FURNISH AND INSTALL ALL MATERIALS FOR ELECTRICAL INSTALLATION EXCEPT AS NOTED. ALL MATERIALS SHALL BE NEW WITH UL LABEL.
  3. THE CONTRACTOR SHALL VERIFY ALL DIMENSIONS AND CLEARANCES PRIOR TO INSTALLATION OF EQUIPMENT AND RACEWAYS.
  4. THE CONTRACTOR SHALL COORDINATE HIS WORK WITH THAT OF ALL OTHER TRADES AS REQUIRED.
  5. CONDUIT SHALL BE PVC OR RIGID GALVANIZED STEEL FOR UNDERGROUND WITH EMT FOR CONCEALED BRANCH CIRCUIT WITHIN EXPOSED AREAS. CONDUIT SHALL BE IN CONCRETE BLOCK SHALL BE RIGID GALVANIZED. MINIMUM CONDUIT SIZE SHALL BE 1/2". ALL CONDUCTORS SHALL BE TYPE THW, 600V COPPER BUILDING WIRE. MINIMUM WIRE SIZE SHALL BE #12 AWG COPPER UNLESS NOTED.
  6. ALL ENCLOSURES SHALL BE OF THE NEMA TYPE WHICH IS SUITABLE FOR THE APPLICATION.



**LIGHTING PLAN**  
1/8" = 1'-0"

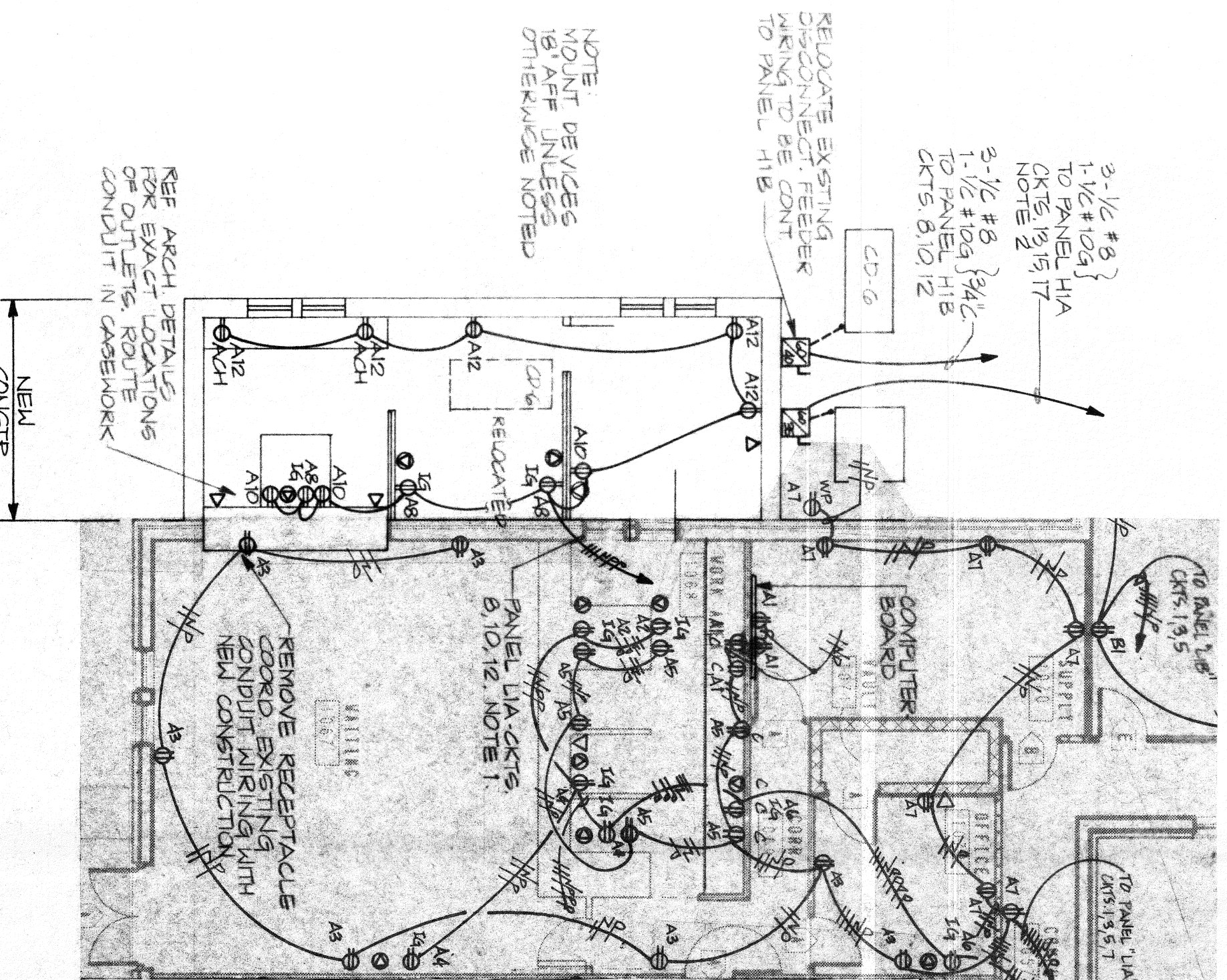

**POWER PLAN**  
1/8" = 1'-0"

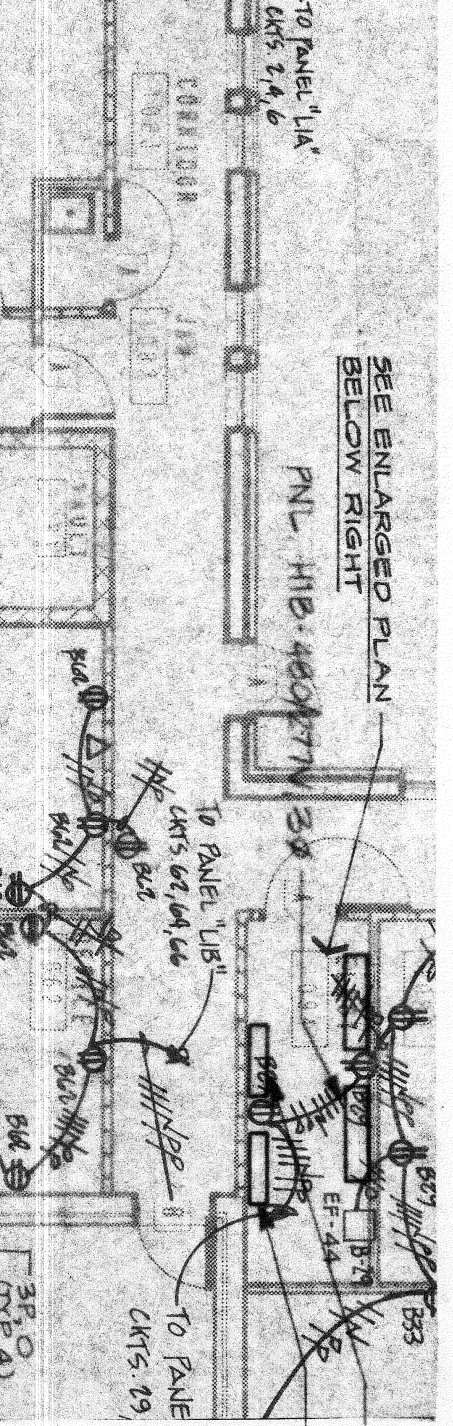

- NOTES:**
1. Contactor shall install 20A, 1P, 120V breakers for circuits 8, 10, & 12 in panel "HIA".
  2. Contactor shall install 35A, 3P, 480V breaker for circuits 13, 15, & 17 in panel "HIA".

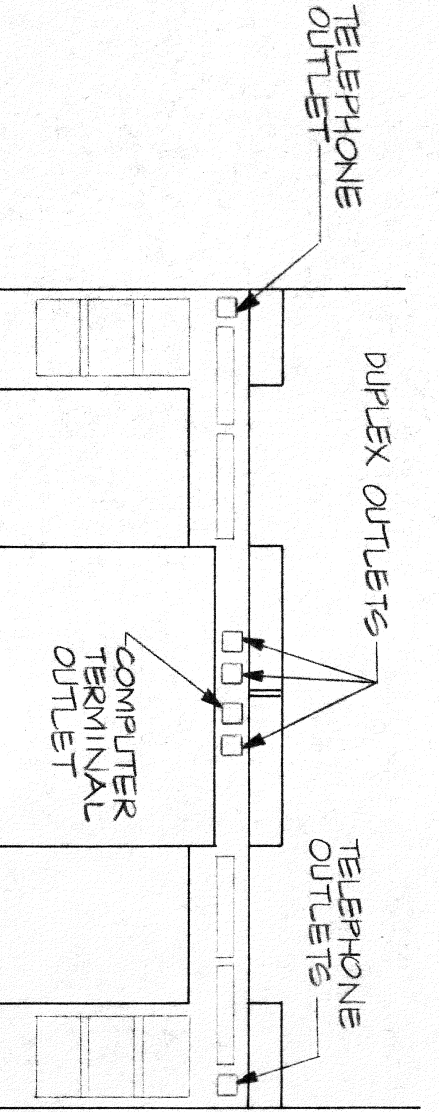

**ELEVATION OF COUNTER**

- SYMBOL LEGEND**
- A 2' x 4" x 4" LAMP STATIC TROFFER, 125 LENS, 277V FURNISH WITH FOUR PHOTO/CW LAMPS. LITHONIA 2SP240-125-277V.
  - S SWITCH, HOBELL CAT. NO. 1221-1 WITH WORK COVER PLATE
  - Sa 3-WAY SWITCH, HOBELL CAT. NO. 1223-1 WITH WORK COVER PLATE
  - Φ DUPLEX OUTLET, HOBELL CAT. NO. 5352-1 WITH YORK COVER PLATE.
  - ▽ TELEPHONE OUTLET WITH 3/4" C TO CEILING SPACE OF EXISTING BUILDING. INSTALL PULL WIRE. CABLE, CONNECTIONS, DEVICE AND BOX BY SYSTEM INSTALLER.
  - ⊙ 3/4" CONDUIT WITH PULL WIRE TO VAULT COMPUTER BOARD. CABLE AND ISOLATED GROUND OUTLET. ORANGE NEMA 5-20R.
  - ⊕ HOBELL CAT. NO. 10-5302 WITH YORK COVER PLATE.
  - ACh ABOVE COUNTER HEIGHT.

<p>ADDITION TO <b>YORK COUNTY OFFICE COMPLEX</b> ROCK HILL, SOUTH CAROLINA</p>	<p>PROJECT NO. <b>88116</b></p> <p>DATE <b>1 JUN 87</b></p> <p>DRAWN BY <b>[Signature]</b></p> <p>CHECKED BY <b>[Signature]</b></p>	<p>REVISIONS</p> <table border="1" style="width: 100%; border-collapse: collapse;"> <tr> <th>NO.</th> <th>DATE</th> <th>BY</th> <th>DESCRIPTION</th> </tr> <tr> <td> </td> <td> </td> <td> </td> <td> </td> </tr> </table>	NO.	DATE	BY	DESCRIPTION					<p><b>CRAIG GAULDEN &amp; DAVIS, INC.</b> ARCHITECTURE • ENGINEERING • PLANNING • INTERIOR DESIGN 12 WASHINGTON PARK, GREENVILLE, S.C. 29601 803/242-0761</p>	<p><b>BURDETTE-DEVITA ENGINEERING, INC.</b> GREENVILLE, S.C. No. 9350 REG. PROFESSIONAL ENGINEER SOUTH CAROLINA RECORDING NO. 88073 <i>[Signature]</i></p>
NO.	DATE	BY	DESCRIPTION									
<p>SHEET NUMBER <b>E-1</b> OF SHEETS</p>												



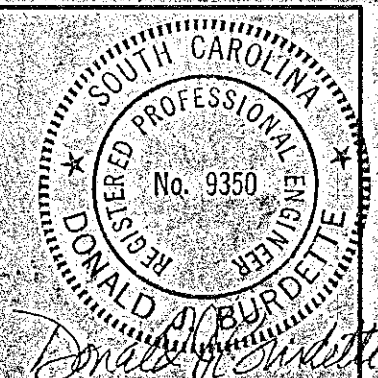

- NOTES:**
1. FOR EXACT FITTING LOCATIONS, SEE ARCHITECTURAL REFLECTED CEILING PLANS (DRAWINGS 8-12, 8-21, AND 8-31).
  2. CONDUIT, DEVICES AND FITTERS INSIDE VAULTS SHALL BE SURFACE MOUNTED.
  3. DEVICES INSTALLED IN VAULTS SHOULD BE MOUNTED ON WALLS (CONVEYED AND PERMITTED) SHALL BE MOUNTED AS REQUIRED SO THAT DEVICES FRONT PLATES WILL BE FLUSH WITH FINISHED WALL SURFACE.
  4. CONDUITS SHALL BE SUPPLY AND INSTALL, PERIODIC NAMEPLATE AT EACH CONDUIT ENDING AND SHALL READ "CONDUIT LIGHTING". NAMEPLATES SHALL BE MOUNTED MAXIMUM 3" ABOVE CONDUIT LIGHT SWITCH.
  5. CONTRACTOR SHALL VERIFY AND INSTALL PERIODIC INSULATION AS REQUIRED IN ORDER TO MAINTAIN INTEGRITY OF FIRE WALLS. INSTALLATION REQUIREMENTS SHALL INCLUDE:
    - 1) DEVICES BOXES SHALL NOT BE BACK-TO-BACK.
    - 2) PER EACH GRID SPACE, DEVICES SHALL BE INSTALLED ON ONE WALL SURFACE ONLY.
    - 3) SHALL MEET REQUIREMENTS OF LOCAL AUTHORITIES.
    6. CONTRACTOR SHALL LOCATE EMERGENCY BATTERY PACKS ON MEZZANINE AS REQUIRED SO THAT ONE HEAD LIGHTS STAYS, ONE LIGHTS MEZZANINE AREA.
    7. CONTRACTOR SHALL INSTALL WEATHER PROTECTIVE TYPED MECHANICAL DUCT WORK IN PLACE. FITTING LOCATIONS TO BE AS REQUIRED TO LIGHT EXHAUSTS AND MECHANICAL EQUIPMENT. FITTERS SHALL BE CHAIN-HUNG, BOTTOM OF FITTERS SHALL NOT BE BELOW BOTTOM OF OVERHEAD VOYERS (APPROXIMATELY 7'-6" A.F.F.).

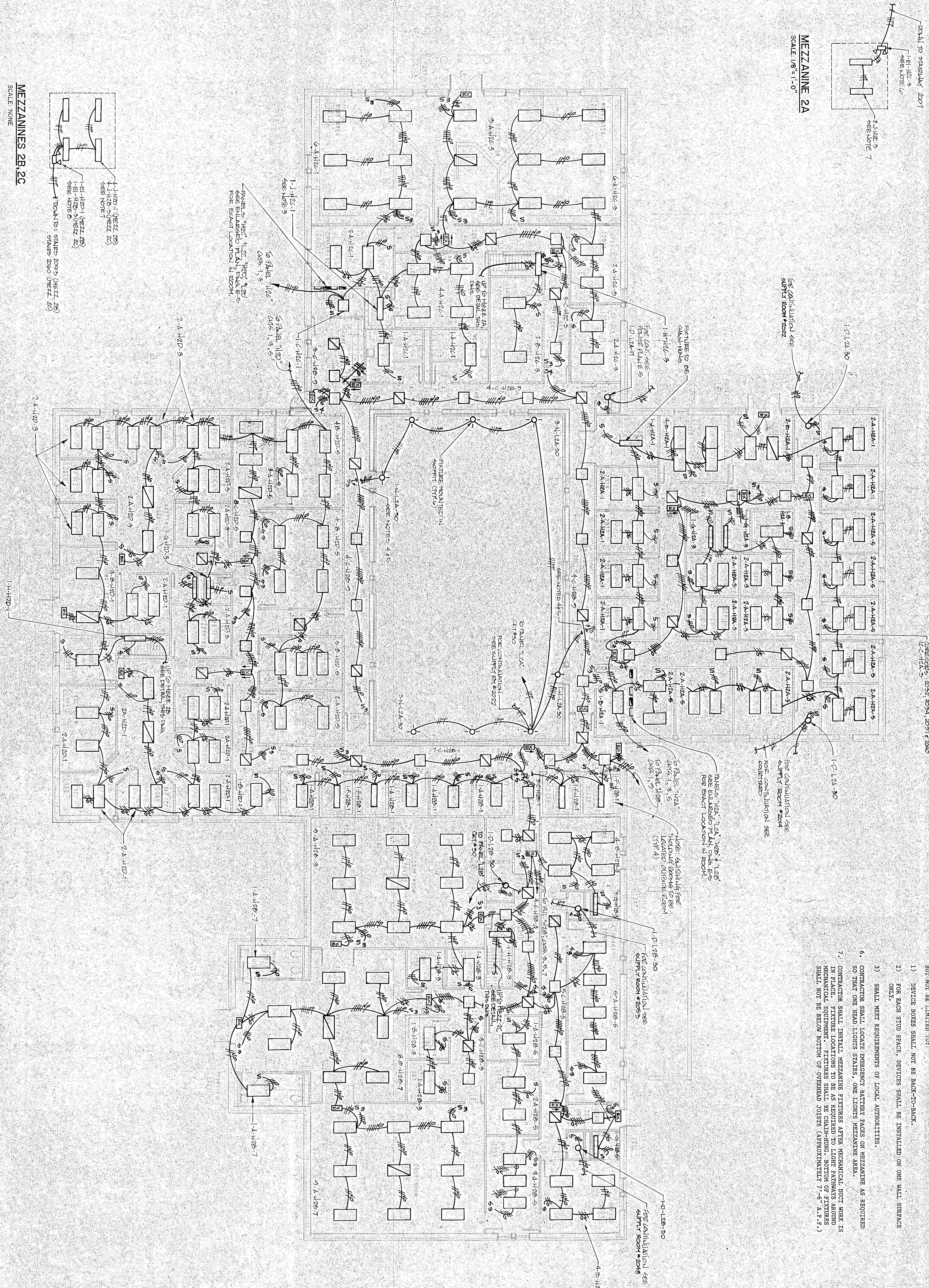

MEZZANINE 2A  
SCALE: 1/8" = 1'-0"

MEZZANINES 2B, 2C  
SCALE: NONE

REVISION	DATE	BY	APPROVED
1	06 NOV 06	GI	DTB
2			
3			
4			
5			
6			
7			
8			
9			
10			

**CRAIG GAULDEN & DAVIS**  
ARCHITECTS, INC.  
12 WASHINGTON PARK, GREENVILLE, SOUTH CAROLINA 29601 803/242-0741

**YORK COUNTY OFFICE COMPLEX**  
YORK HILL SOUTH CAROLINA

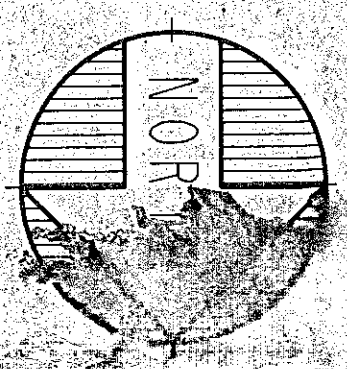

SHEET NUMBER  
E-1



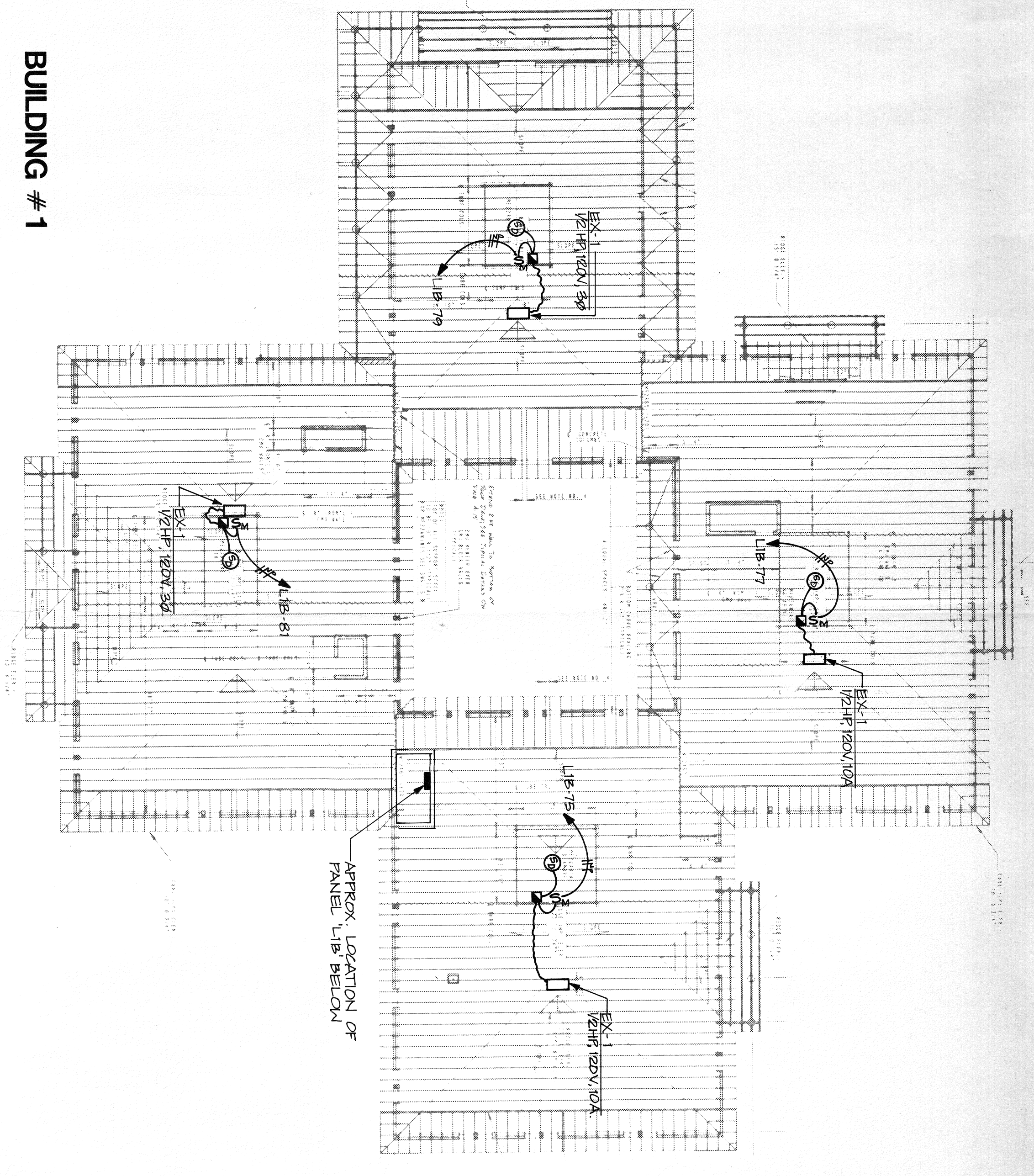

**BUILDING # 1**

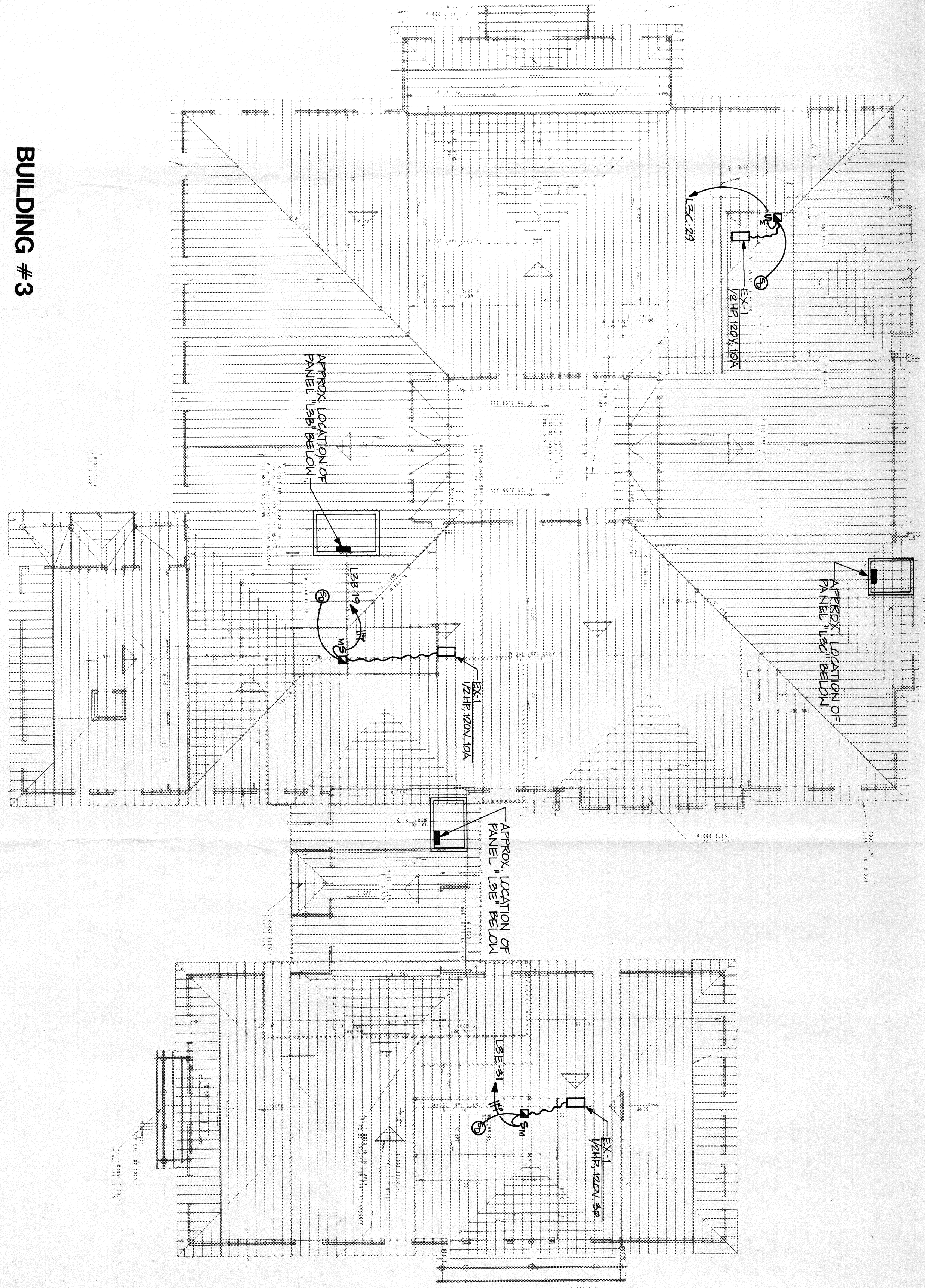

**BUILDING # 3**

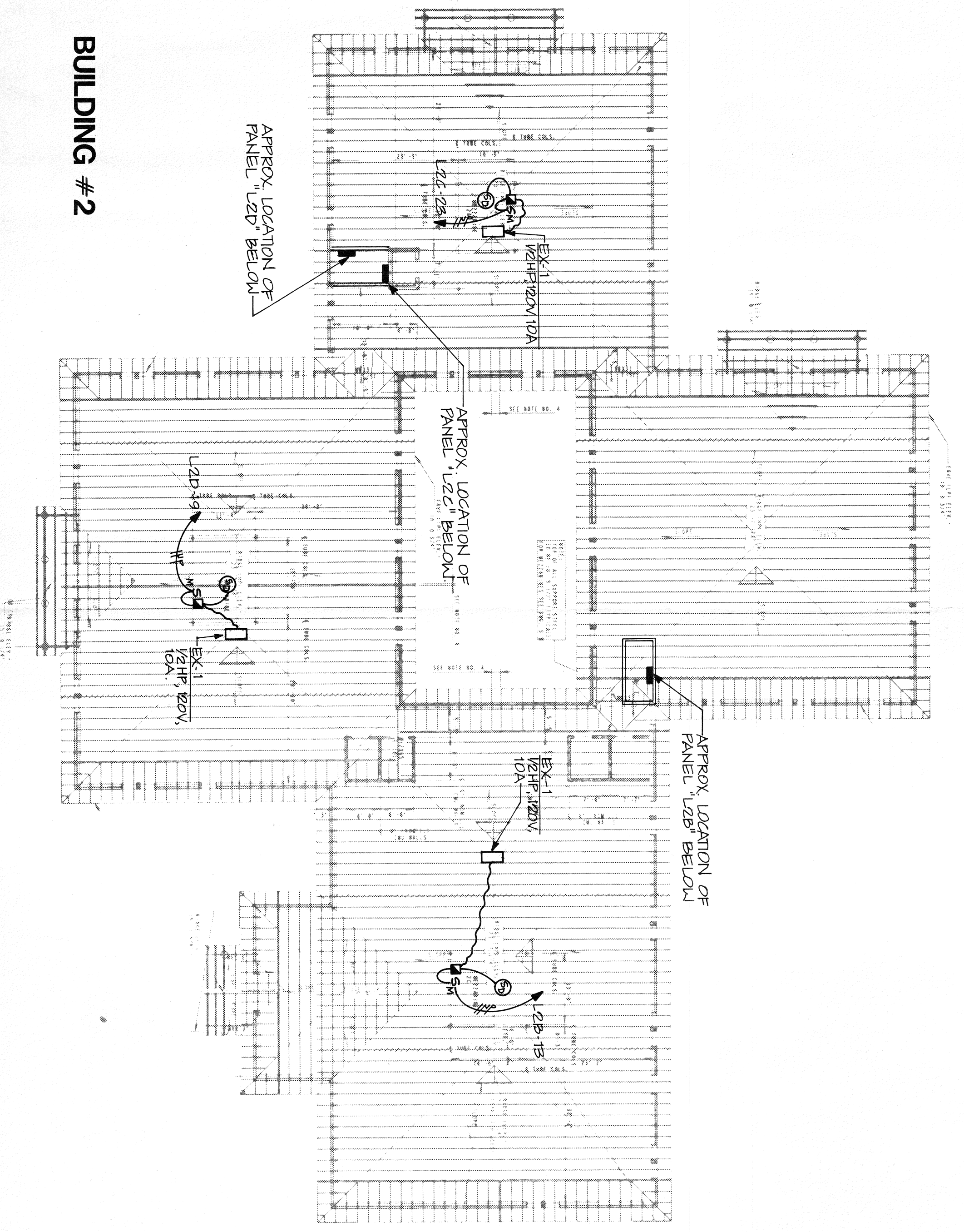

**BUILDING # 2**

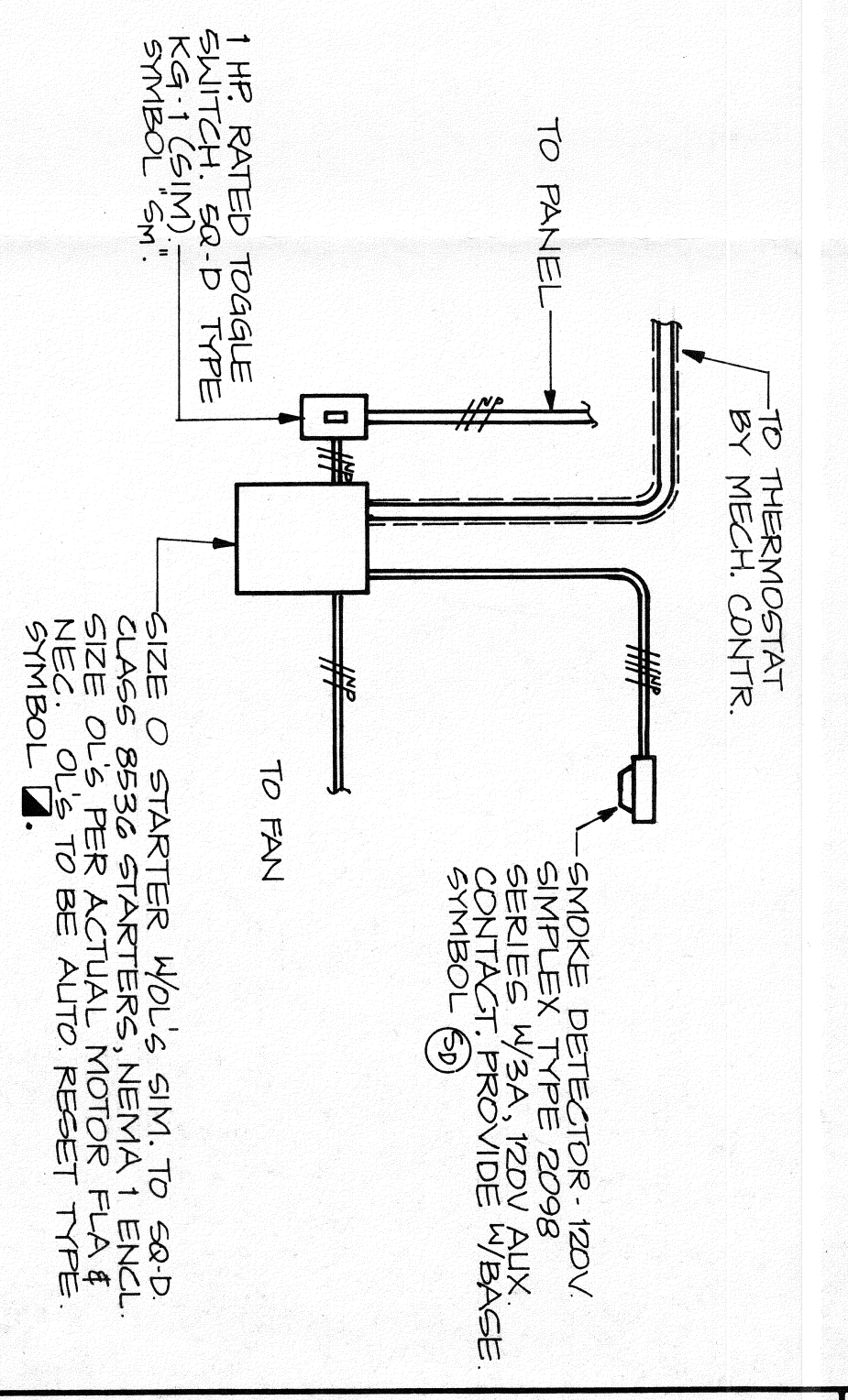
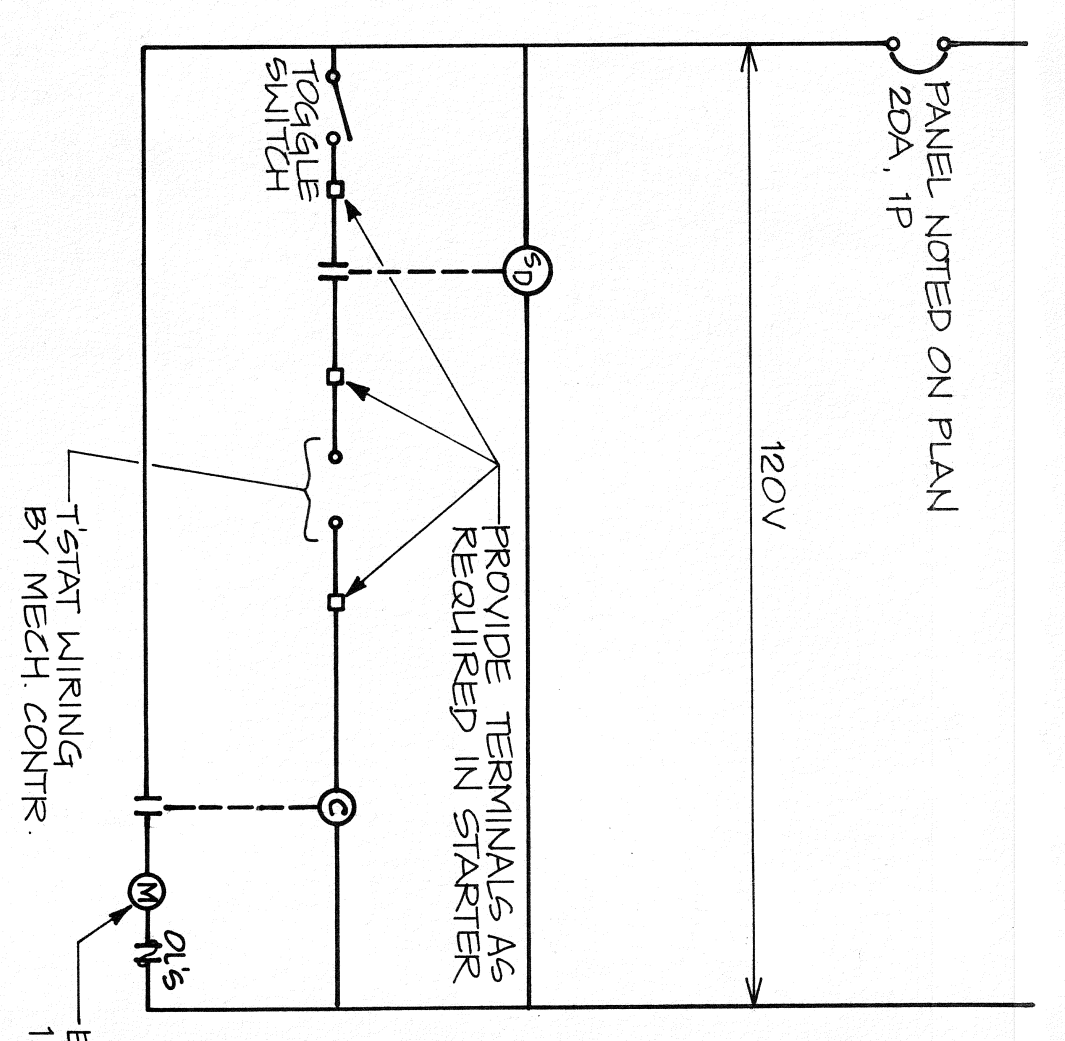

**TYPICAL EXHAUST FAN WIRING DIAGRAM**  
NOT TO SCALE

MOUNT SMOKE DETECTOR IN CENTRAL LOCATION OF MEZZANINE. FIELD LOCATE TOGGLE SWITCH & STARTER IN MEZZANINE CONVENIENT TO FAN. ALL CONDUCTORS TO BE N° 12 AWG COPPER.

**ALTERNATE NO. 1**

ADDITION TO  
**YORK COUNTY OFFICE COMPLEX**  
ROCK HILL, SOUTH CAROLINA

PROJECT NO.	REVISIONS	DATE	BY
88076			
DATE		1 June 89	
DRAWN BY			
CHECKED BY		DJB	

**CRAIG GAULDEN & DAVIS, INC.**  
ARCHITECTURE • ENGINEERING • PLANNING • INTERIOR DESIGN  
12 WASHINGTON PARK, GREENVILLE, S.C. 29601 803 / 242-0761

**BURDETTE-DEVITA ENGINEERING, INC.**  
GREENVILLE, S.C.

REGISTERED PROFESSIONAL ENGINEER  
No. 9350

BDE JOB NO. 88073



1. FOR EXACT FIXTURE LOCATIONS, SEE ARCHITECTURAL REFLECTED CEILING PLANS (DRAWINGS A-21, A-23, AND A-24).
2. CONDUIT, DEVICES AND FIXTURES INSIDE WALLS SHALL BE SURFACE MOUNTED.
3. DEVICES INSTALLED IN EXTERIOR WEDGES AND ROOF WALLS (CORNER) AND BE FINISH WITH FINISHED WALL SURFACE.
4. CONTRACTOR SHALL SUPPLY AND INSTALL PROMINENT WARNING AS MARKED ON DRAWING. SIGNAL HANDS SHALL BE WHITE, WITH BLACK LETTERS (1/2" HIGH MINIMUM), AND SHALL READ "CORRIDOR LIGHTING - VAPORISATE SHALL BE POWERED UP". ABOVE CORRIDOR LIGHT SWITCH.
5. CONTRACTOR SHALL NOTIFY DEVICE INSTALLATION REQUIREMENTS IN ORDER TO MAINTAIN INTEGRITY OF FIRE WALLS. INSTALLATION REQUIREMENTS SHALL INCLUDE:
  - 1) DEVICE BOXES SHALL NOT BE MADE TO-BREAK.
  - 2) FOR EACH STUD SPACE, DEVICES SHALL BE INSTALLED ON ONE WALL SURFACE ONLY.
  - 3) SHALL MEET REQUIREMENTS OF LOCAL AUTHORITIES.
  - 4) CONTRACTOR SHALL LOCATE PROTRUSION MOUNTING HOLES ON MEZZANINE AS REQUIRED, SO THAT ONE HOLE LIGHTS AREA.
6. CONTRACTOR SHALL INSTALL MEZZANINE FIXTURES AFTER MECHANICAL WORK HAS COMPLETED. MEZZANINE SHALL BE CHAIN-DOWN, BOTTOM OF FIXTURES SHALL NOT BE BELOW BOTTOM OF OVERHEAD JOISTS (APPROXIMATELY 7'-6" A.F.F.).

LIGHTING PLAN  
 BUILDING NO. 3  
 1st FLOOR PLAN

PROJECT NO.	85047
DATE	10 NOV 86
DESIGN BY	GT
CHECKED BY	DJE

**CRAIG GAULDEN & DAVIS**  
 ARCHITECTS, INC.  
 12 WASHINGTON PARK, GREENVILLE, SOUTH CAROLINA 29601 803/242-0761

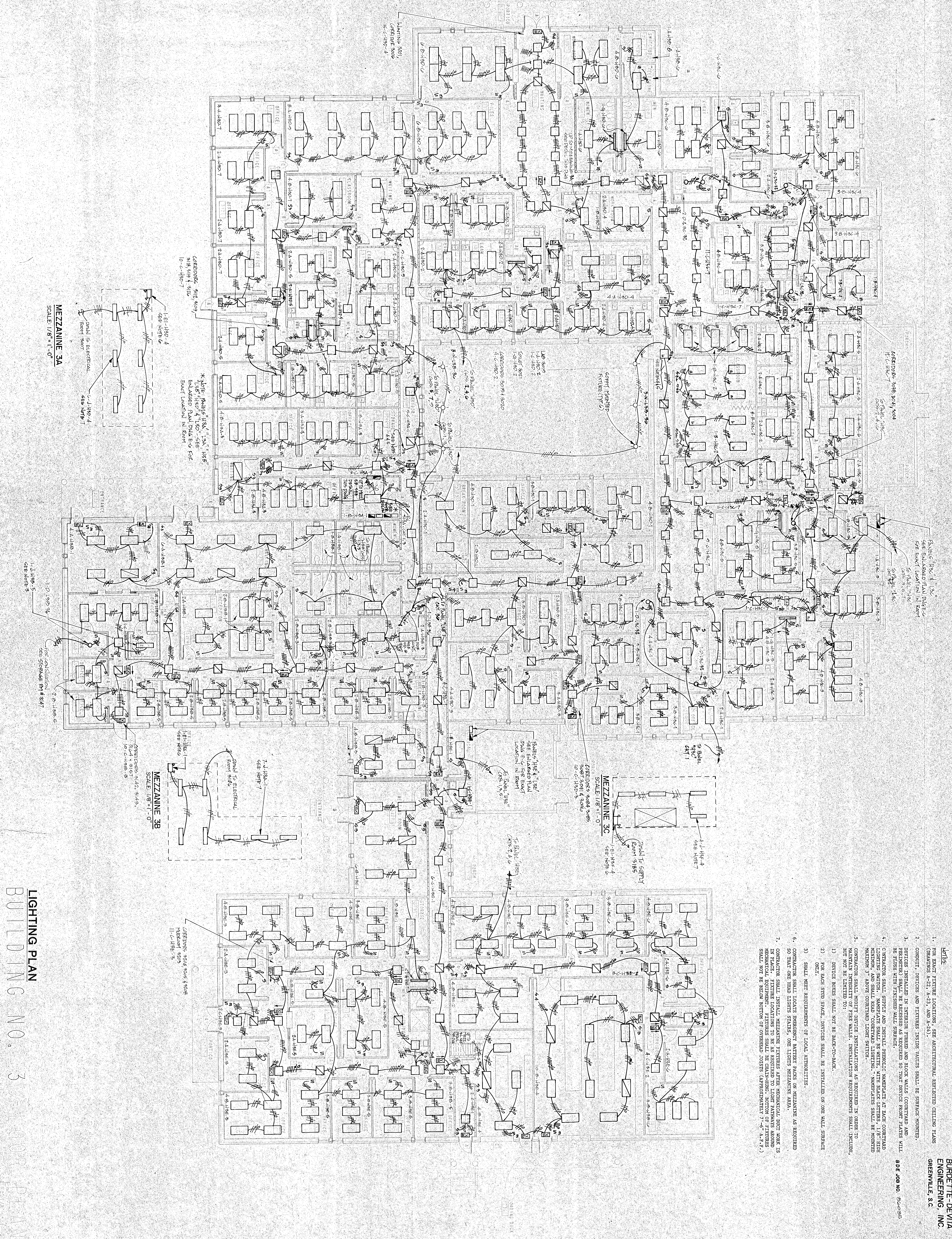
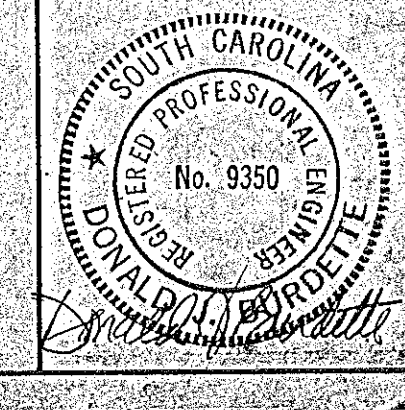

MEZZANINE 3A  
SCALE 1/8" = 1'-0"

MEZZANINE 3B  
SCALE 1/8" = 1'-0"

MEZZANINE 3C  
SCALE 1/8" = 1'-0"



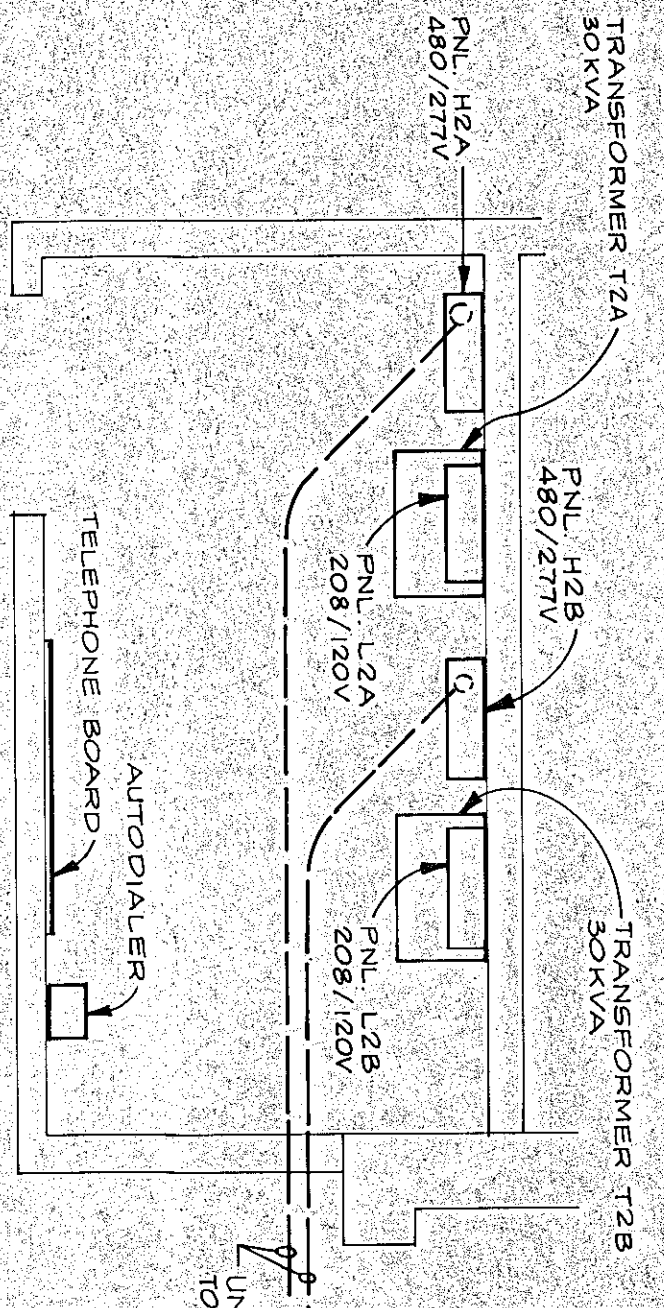

BUILDING NO. 2 ELECTRICAL RM. 207  
N.T.S.  
REFERENCE DRAWING E-10 FOR RISER INFORMATION

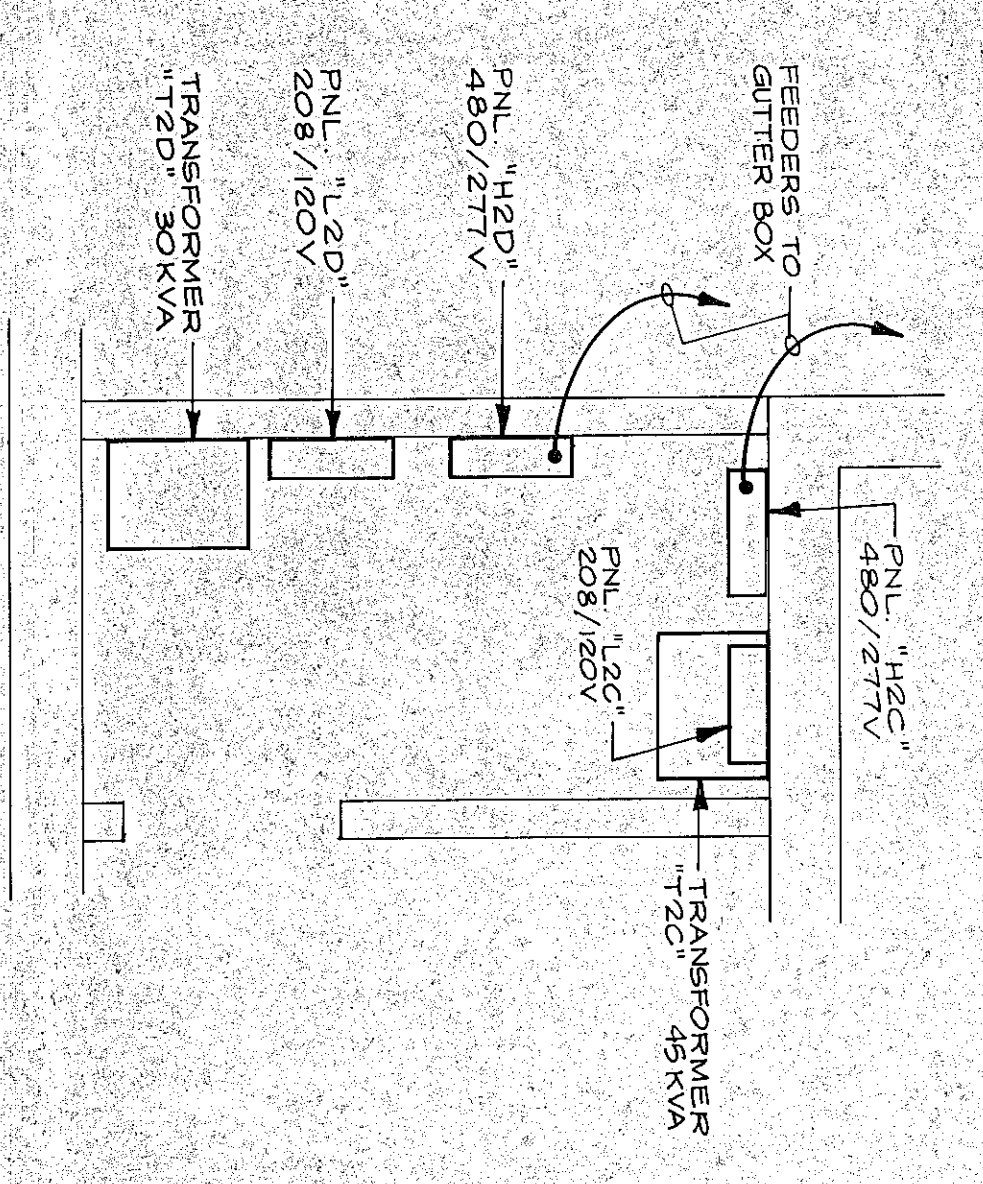
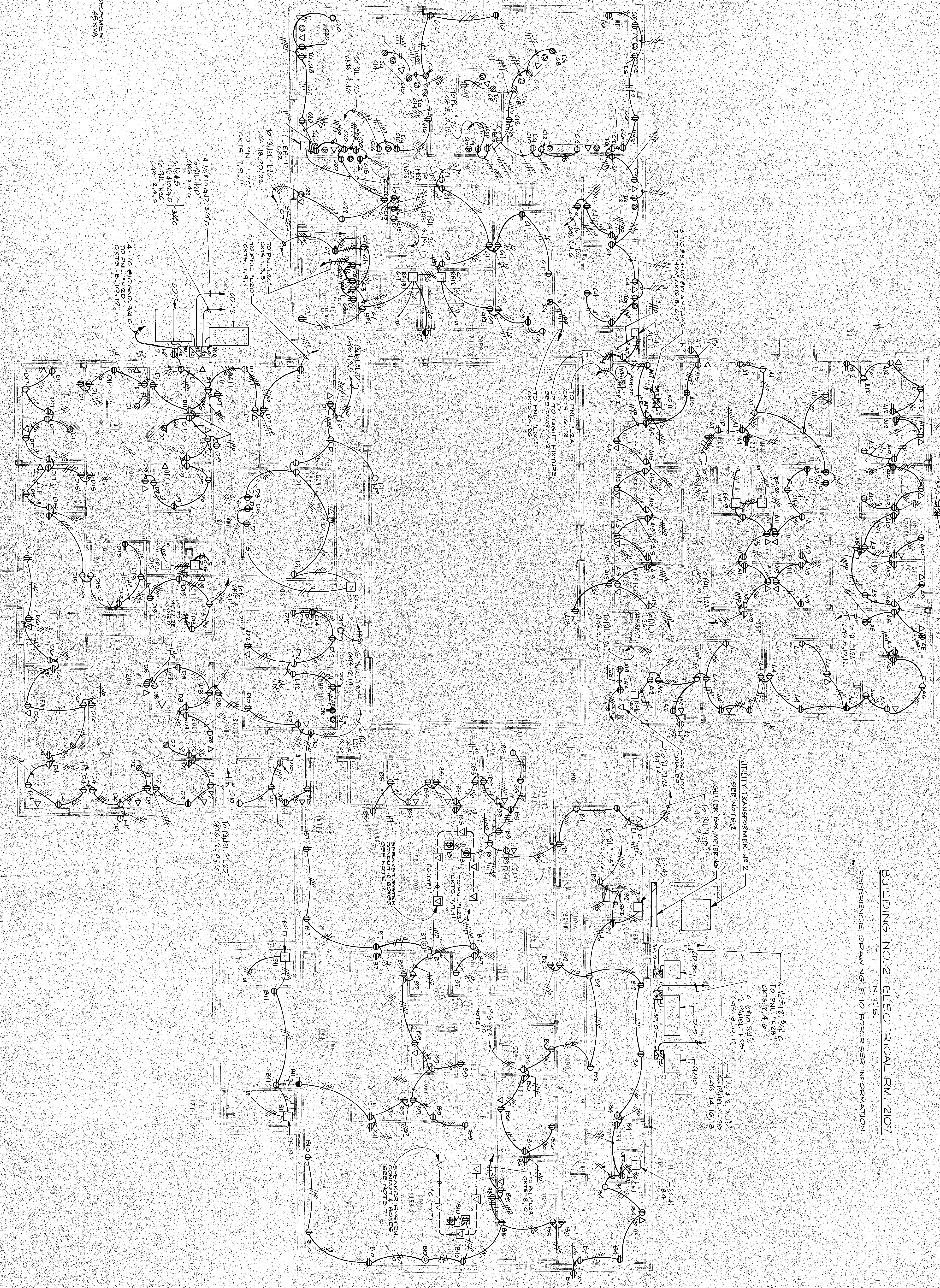

BUILDING NO. 2 ELECTRICAL RM. 2123  
N.T.S.  
REFERENCE DRAWING E-10 FOR RISER INFORMATION

POWER PLAN  
BUILDING NO. 2

- NOTES:
- FOR ELECTRICAL PART PLANS OF MECHANICAL MEZANINERS, SEE DRAWING 8-10.
  - ELECTRICAL CONTRACTOR SHALL CONFIRM EXACT LOCATION OF UTILITY TRANSFORMER WITH UTILITY AND ARCHITECT.
  - DEVICES INSTALLED ON PUNCHED BLOCK WALLS SHALL BE RECESSED AS REQUIRED TO ENSURE DEVICE COVER PLATES SPAT PROPERLY AGAINST FINISHED WALL SURFACE.
  - CONDUIT AND DEVICES IN VAULTS SHALL BE SURFACE MOUNTED.
  - CONTRACTOR SHALL NOTIFY DEVICE INSTALLATIONS AS REQUIRED IN ORDER TO MAINTAIN INTEGRITY OF FIREWALLS. INSTALLATION METHODS SHALL INCLUDE, BUT NOT BE LIMITED TO:
    - DEVICE BOXES SHALL NOT BE BACK-TO-BACK.
    - BE INSTALLED ON ONE WALL SURFACE.
    - ONLY. INSTALLATION SHALL MEET REQUIREMENTS OF LOCAL AUTHORITIES.
  - FOR RECEPTIONS AND DEVICES SHOWN MOUNTED ON WALLS, CONTRACTOR SHALL VERIFY MOUNTING PLANS FOR EACH LOCATION AS TO CONSTRUCTION.
  - FOR EXACT LOCATION OF SPEAKER STUB-UPS, CONTRACTOR SHALL REFER TO ARCHITECTURAL PLANS. CONDUIT SHALL BE INSTALLED IN THE SAME MANNER AS SHOWN ON ARCHITECTURAL PLANS. SPEAKER SYSTEM COMPONENTS SHALL BE BY THE OWNER.

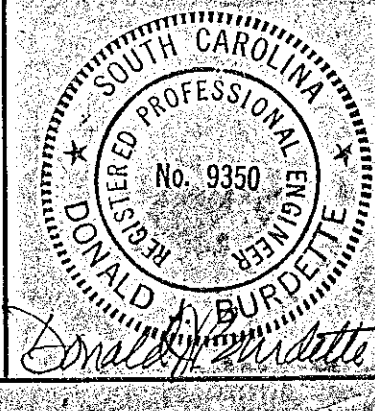

**CRAIG GAULDEN & DAVIS**  
ARCHITECTS, INC.  
12 WASHINGTON PARK, GREENVILLE, SOUTH CAROLINA 29601 803/242-0761

NO.	DATE	REVISIONS
1	10 NOV 86	PROJECT NO. 85047
2		DATE
3		BY
4		CHECKED BY
5		DATE

YORK COUNTY OFFICE COMPLEX  
HILL SOUTH CAROLINA

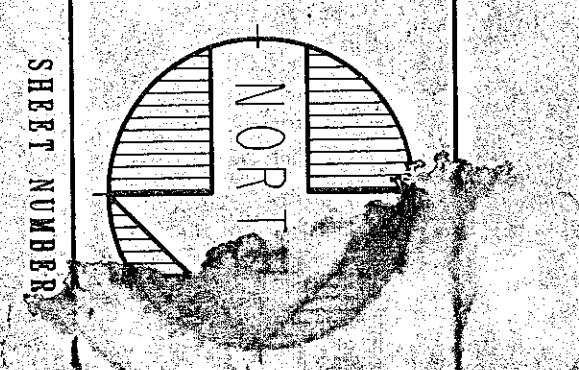

SEE SHEET NUMBER



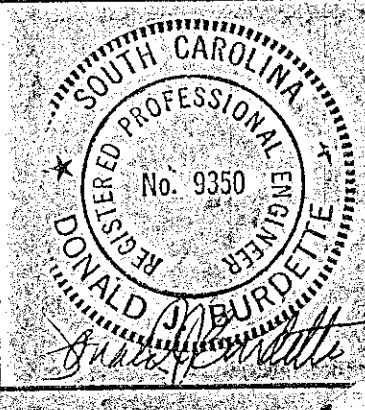

- NOTES:
- FOR ELECTRICAL PART PLANS OR MECHANICAL REPAIRS, SEE DRAWING E-10.
  - ELECTRICAL CONTRACTOR SHALL COORDINATE WITH MECHANICAL CONTRACTOR.
  - DEVICES INSTALLED ON FINISHED BLOCK WALLS SHALL BE RECESSED INTO BLOCKS. FINISHES SHALL BE TO MATCH FINISHED WALL SURFACE.
  - CONDUIT AND DEVICES IN WALLS SHALL BE SURFACE MOUNTED.
  - CONTRACTOR SHALL NOTIFY DEVICE INSTALLATION ENGINEER OF FIREWALLS. INSTALLATION REQUIREMENTS SHALL INCLUDE, BUT NOT BE LIMITED TO:
    - DEVICE BOXES SHALL NOT BE BACK-TO-BACK.
    - FOR BACK-TO-BACK DEVICES SHALL BE INSTALLED ON ONE WALL SURFACE.
    - INSTALLATION SHALL MEET REQUIREMENTS OF LOCAL AUTHORITIES.
  - FOR RECEPTACLES AND DEVICES SHOWN MOUNTED ABOVE COUNTER HEIGHT, SEE ARCHITECTURAL PLANS FOR EXACT LOCATION ABOVE COUNTER.
  - Electrical Contractors shall provide Workmanship Protection to Adjacent Contractors. Power Sockets to be installed in BE HAZARDOUS AREAS SHALL BE PROVIDED WITH GROUNDING.

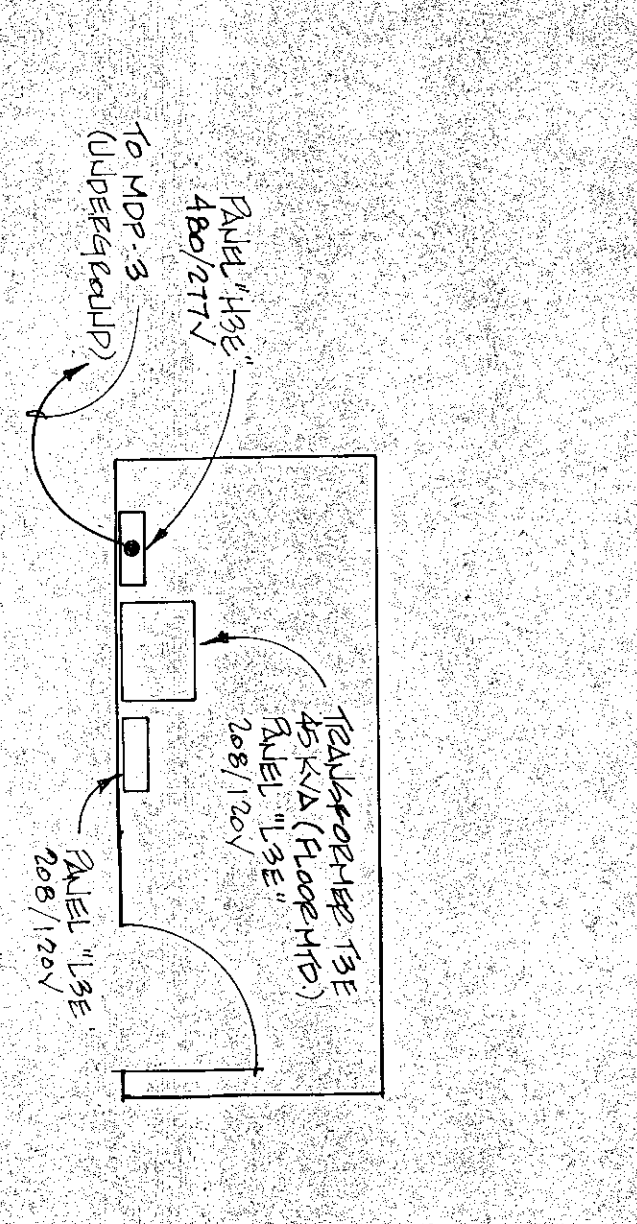
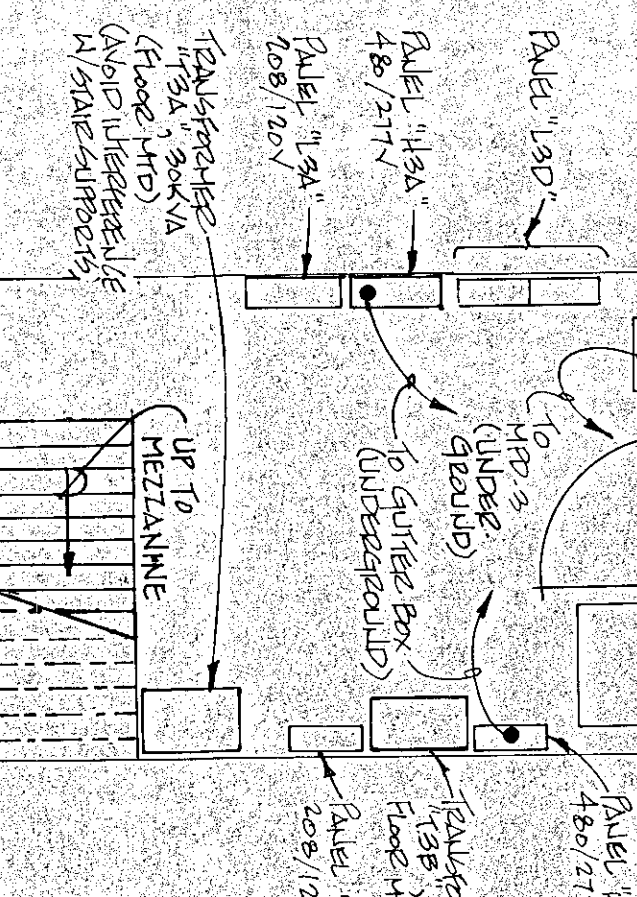
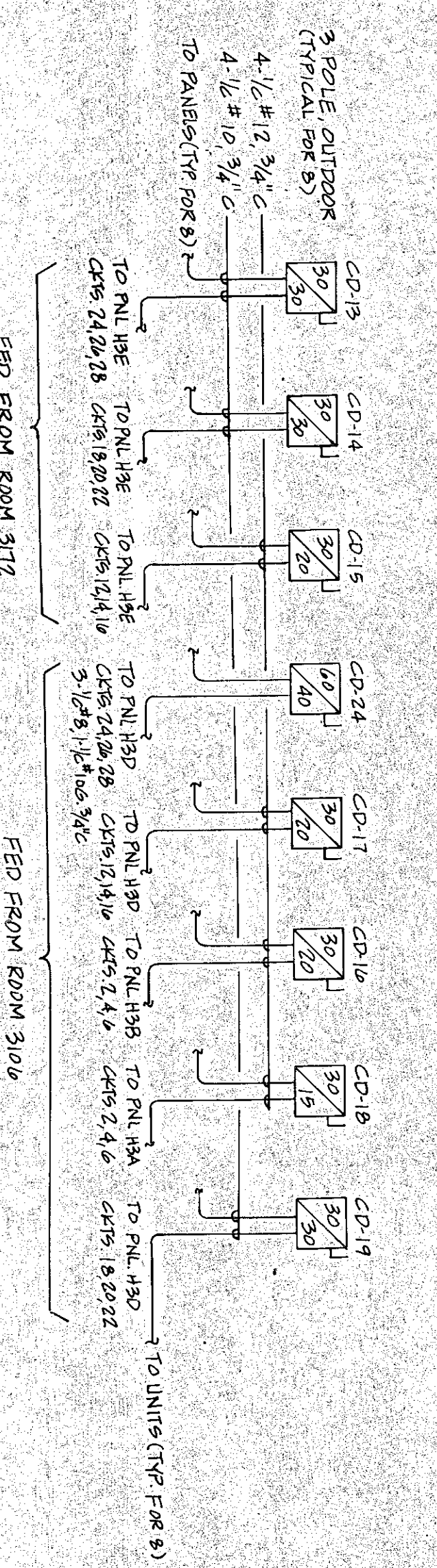
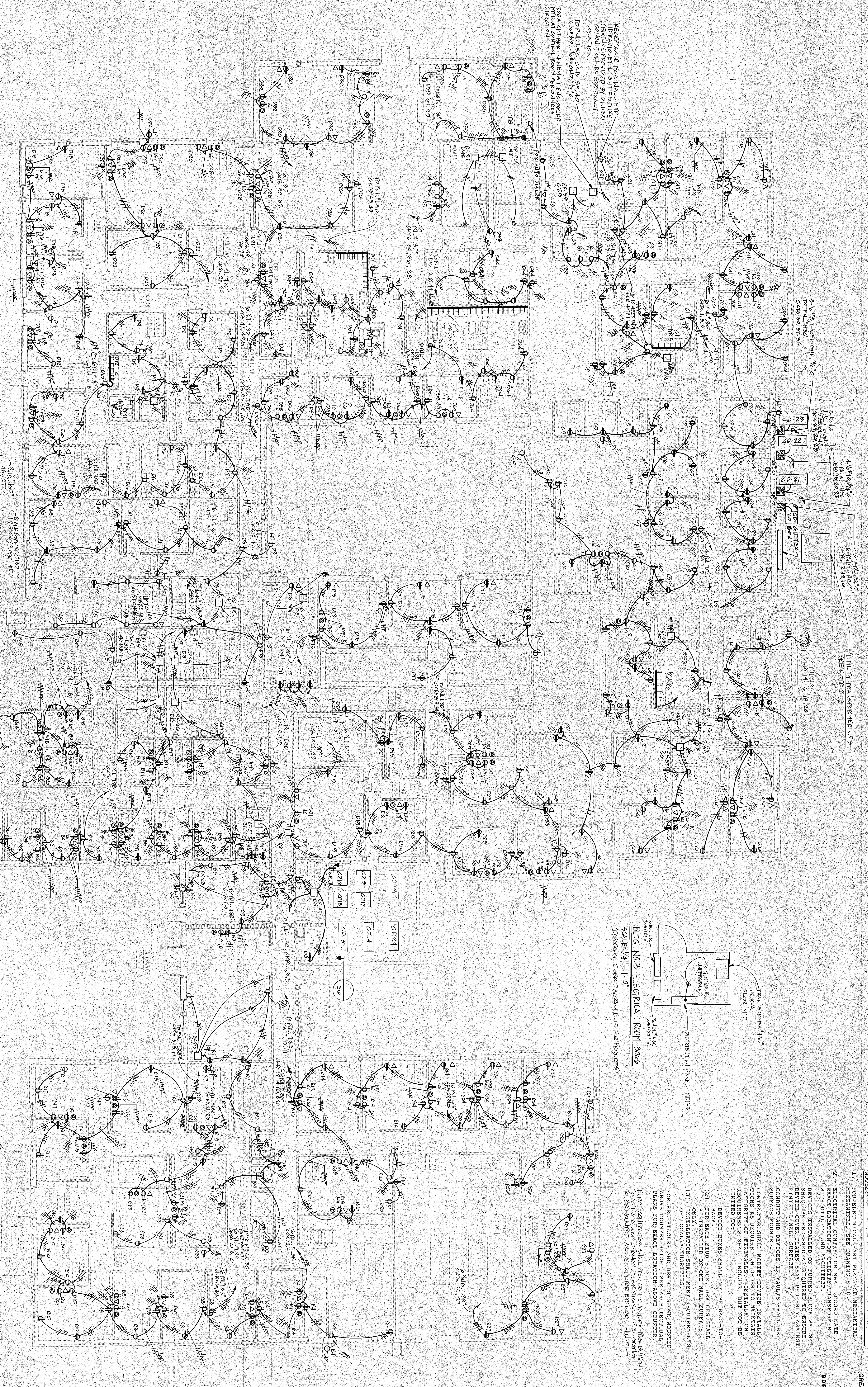
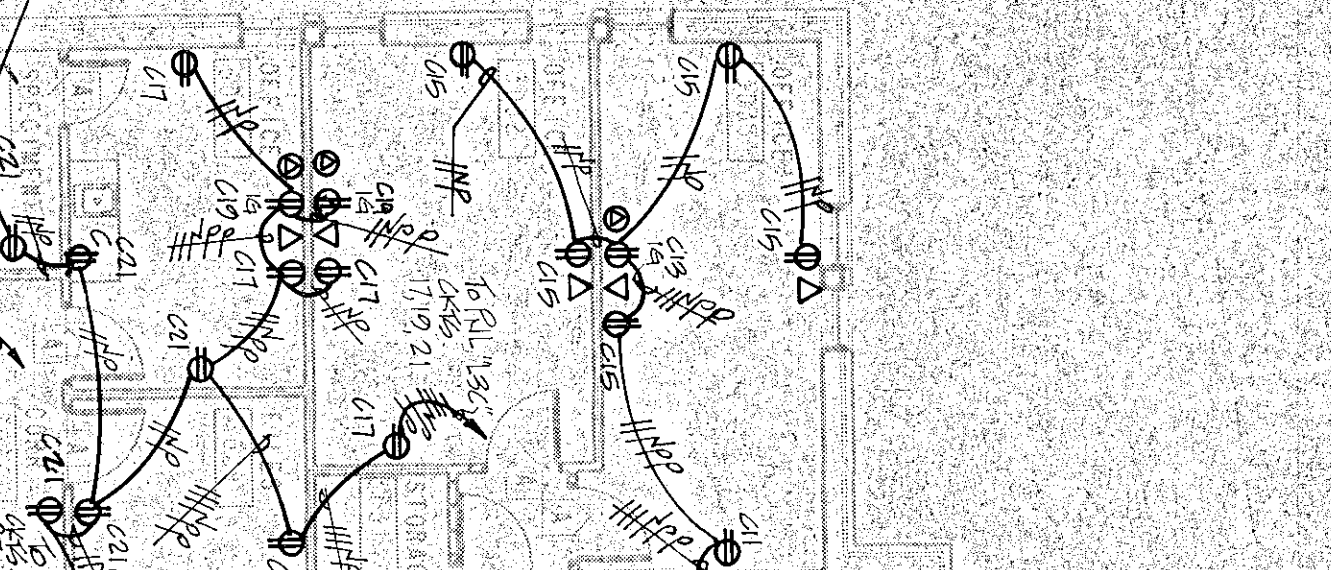
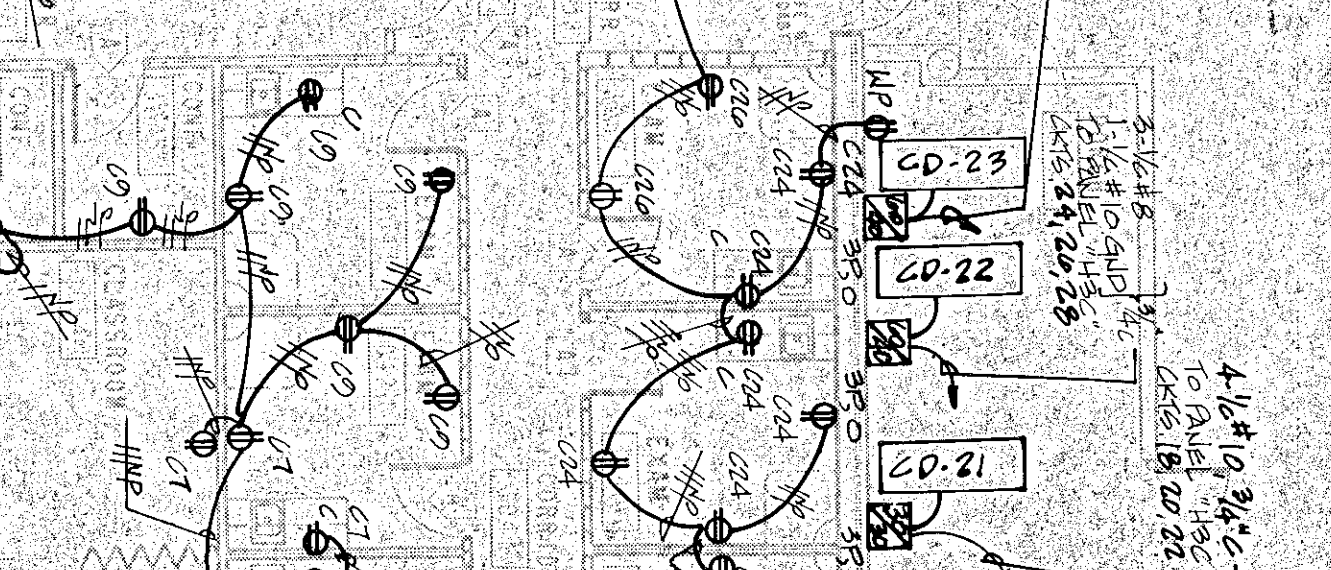
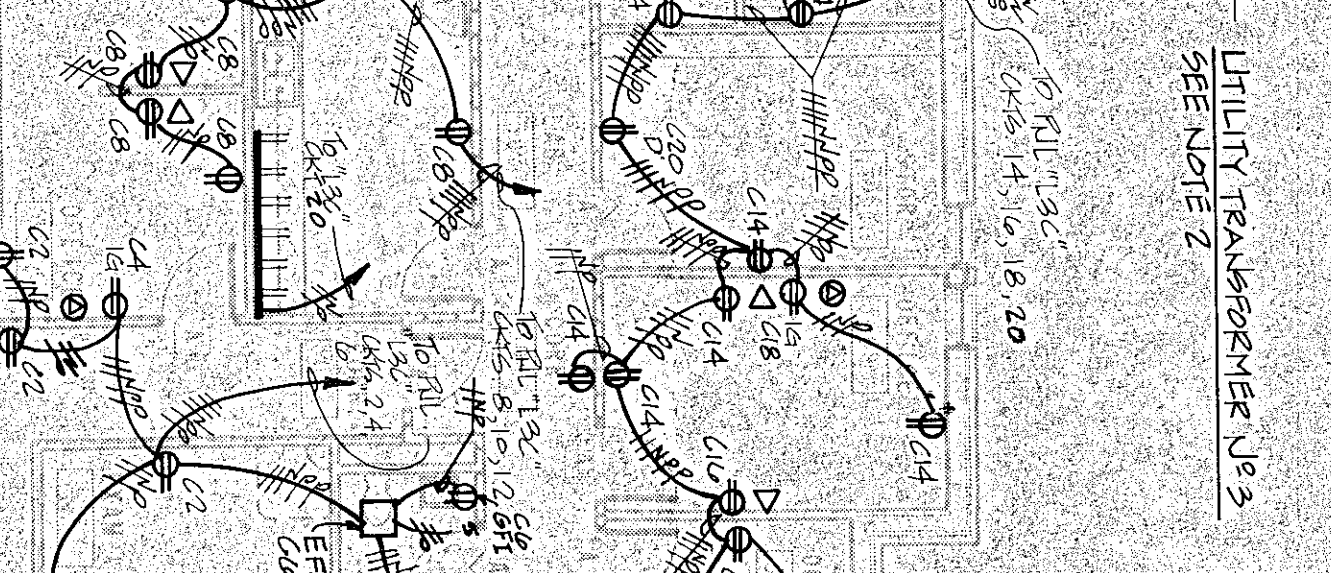
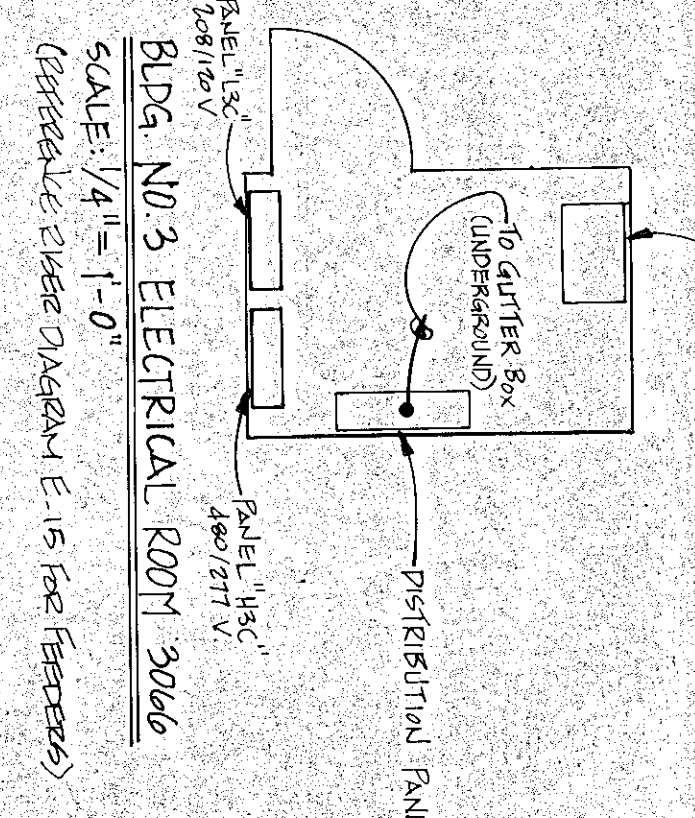

POWER PLAN  
BUILDING NO. 3

PROJECT NO.	85047
DATE	10 NOV 86
DRAWN BY	GI
CHECKED BY	GI
CONVERTED BY	DIB



BURDETTE-DEVITA  
ENGINEERING, INC.  
GREENVILLE, S.C.

BDE JOB NO. 86005

- NOTES:
1. FOR LEGEND OF FIRE & SECURITY ALARM SYSTEM SYMBOLS, SEE DWG. E-7.
  2. FOR FIRE & SECURITY RISER DIAGRAMS, SEE DWG. E-16.

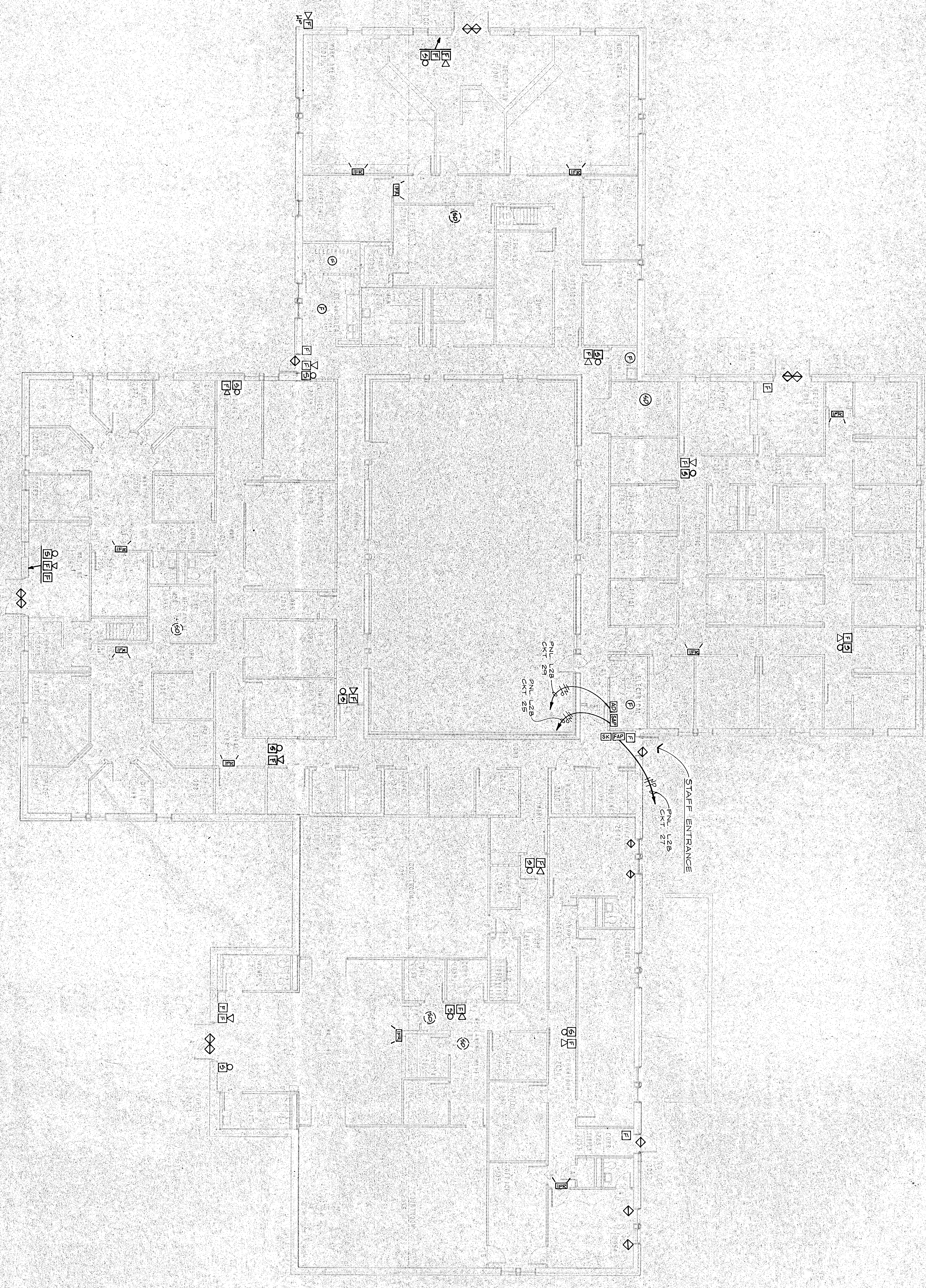

COMMUNICATIONS PLAN  
BUILDING NO. 12

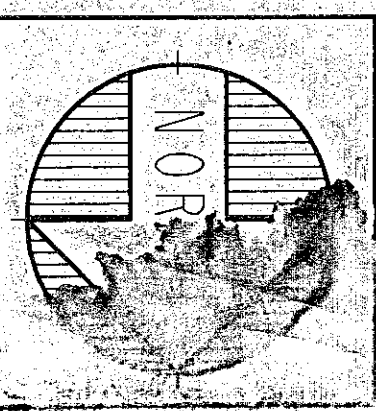

YORK COUNTY  
OFFICE COMPLEX  
ROCKFORD  
SOUTH CAROLINA

PROJECT NO.	REVISIONS	DATE	BY
85047			
DATE			
10 NOV 86			
DRAWN BY			
GI			
CHECKED BY			
DJB			

CRAIG GAULDEN & DAVIS ARCHITECTS, INC.  
12 WASHINGTON PARK, GREENVILLE, SOUTH CAROLINA 29601 803/242-0761

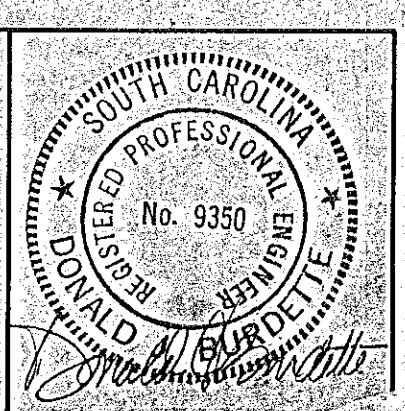

E-8

SHEET NUMBER



- NOTES:
1. FOR LEGEND OF FIRE & SECURITY ALARM SYSTEM SYMBOLS, SEE DRAWINGS.
  2. FOR FIRE & SECURITY RISER DIAGRAMS, SEE DWG. E-10.
  3. SMOKE DETECTORS AND SHOCK CLOSING OF LAMINATED DOORS (S) AND FIRE ALARM SYSTEMS (A) SHALL BE CONNECTED TO FIRE ALARM SYSTEMS (A) AND SHOCK CLOSING (S) AND BE FURNISHED BY DOOR MANUFACTURER.

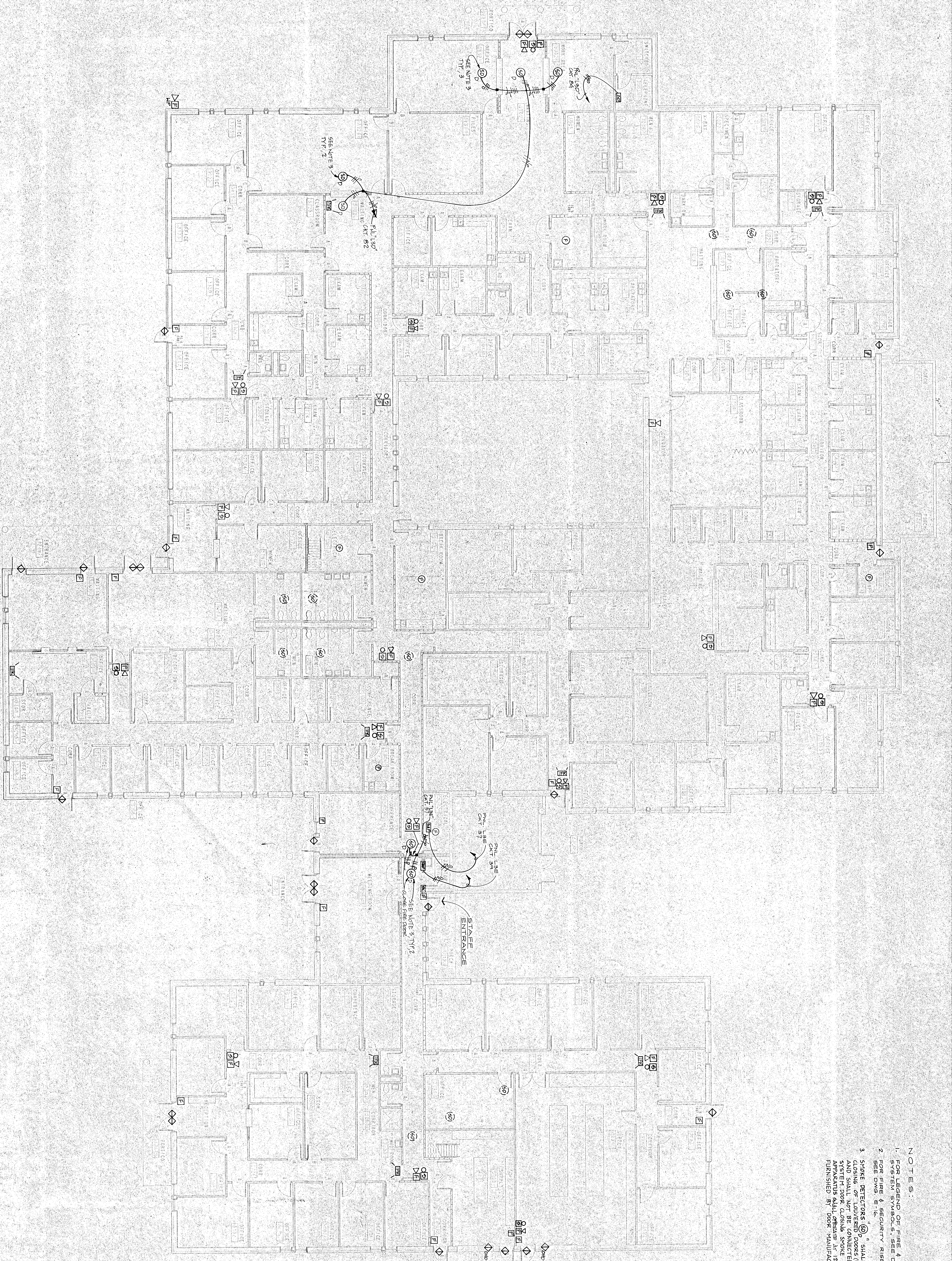

COMMUNICATIONS PLAN  
BUILDING NO. 3 COURTHOUSE PLAN

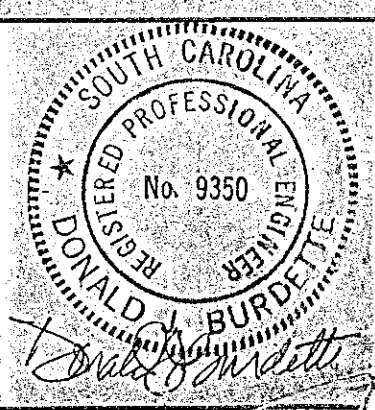

**CRAIG GAULDEN & DAVIS**  
ARCHITECTS, INC.  
12 WASHINGTON PARK, GREENVILLE, SOUTH CAROLINA 29601 803/248-0761

NO.	DATE	REVISIONS
1	NOV 96	ISSUED FOR PERMIT
2		
3		
4		
5		

PROJECT NO. 85047  
DATE 10 NOV 96  
DRAWN BY AI  
CHECKED BY OUB

**YORK COUNTY COURTHOUSE COMPLEX**  
GREENVILLE, SOUTH CAROLINA

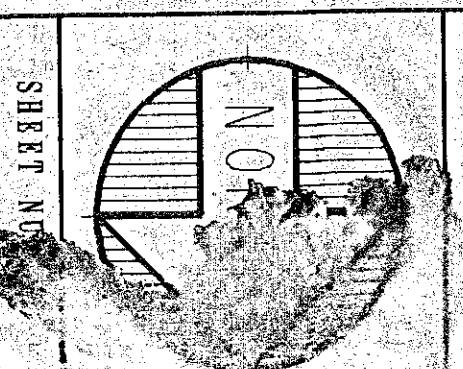

SHEET NO. E-9







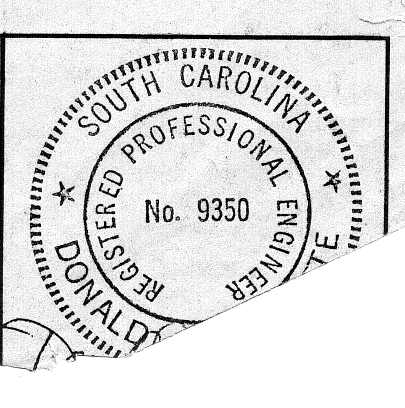

**PANEL SCHEDULE, PANEL H10**

CABINET SURFACE MOUNTED

SERVICE 480 / 277V 3 Ø 60- MAINS 400A H.L.C.B. 480/277V

LOCATION	LOAD (KW)	NEUTRAL	DIS. CO.	LOCATION
Lighting, Main Corridor, Mezz 1D	14.6	1	2	AC-1 Indoor Unit
Lighting, Finance Department	13.2	3	4	AC-2 Indoor Unit
Lighting, Finance Department	12.2	5	5	AC-3 Indoor Unit
Lighting, Maintenance	12.5	7	6	AC-4 Indoor Unit
Lighting, Voice Recorders, Services 11-9	12.5	9	7	AC-5 Indoor Unit
Lighting, Academic Development	10.3	11	8	AC-6 Indoor Unit
Space	15	13	9	
Space	17	15	10	
Space	19	17	11	
Space	21	19	12	
Space	23	21	13	
Space	25	23	14	
Space	27	25	15	
Space	29	27	16	
Space	31	29	17	
Space	33	31	18	
Space	35	33	19	
Space	37	35	20	
Space	39	37	21	
Space	41	39	22	
Space	43	41	23	
Space	45	43	24	
Space	47	45	25	
Space	49	47	26	
Space	51	49	27	
Space	53	51	28	
Space	55	53	29	
Space	57	55	30	
Space	59	57	31	
Space	61	59	32	
Space	63	61	33	
Space	65	63	34	
Space	67	65	35	
Space	69	67	36	
Space	71	69	37	
Space	73	71	38	
Space	75	73	39	
Space	77	75	40	
Space	79	77	41	
Space	81	79	42	
Space	83	81	43	
Space	85	83	44	
Space	87	85	45	
Space	89	87	46	
Space	91	89	47	
Space	93	91	48	
Space	95	93	49	
Space	97	95	50	
Space	99	97	51	
Space	101	99	52	
Space	103	101	53	
Space	105	103	54	
Space	107	105	55	
Space	109	107	56	
Space	111	109	57	
Space	113	111	58	
Space	115	113	59	
Space	117	115	60	
Space	119	117	61	
Space	121	119	62	
Space	123	121	63	
Space	125	123	64	
Space	127	125	65	
Space	129	127	66	
Space	131	129	67	
Space	133	131	68	
Space	135	133	69	
Space	137	135	70	
Space	139	137	71	
Space	141	139	72	
Space	143	141	73	
Space	145	143	74	
Space	147	145	75	
Space	149	147	76	
Space	151	149	77	
Space	153	151	78	
Space	155	153	79	
Space	157	155	80	
Space	159	157	81	
Space	161	159	82	
Space	163	161	83	
Space	165	163	84	
Space	167	165	85	
Space	169	167	86	
Space	171	169	87	
Space	173	171	88	
Space	175	173	89	
Space	177	175	90	
Space	179	177	91	
Space	181	179	92	
Space	183	181	93	
Space	185	183	94	
Space	187	185	95	
Space	189	187	96	
Space	191	189	97	
Space	193	191	98	
Space	195	193	99	
Space	197	195	100	
Space	199	197	101	
Space	201	199	102	
Space	203	201	103	
Space	205	203	104	
Space	207	205	105	
Space	209	207	106	
Space	211	209	107	
Space	213	211	108	
Space	215	213	109	
Space	217	215	110	
Space	219	217	111	
Space	221	219	112	
Space	223	221	113	
Space	225	223	114	
Space	227	225	115	
Space	229	227	116	
Space	231	229	117	
Space	233	231	118	
Space	235	233	119	
Space	237	235	120	
Space	239	237	121	
Space	241	239	122	
Space	243	241	123	
Space	245	243	124	
Space	247	245	125	
Space	249	247	126	
Space	251	249	127	
Space	253	251	128	
Space	255	253	129	
Space	257	255	130	
Space	259	257	131	
Space	261	259	132	
Space	263	261	133	
Space	265	263	134	
Space	267	265	135	
Space	269	267	136	
Space	271	269	137	
Space	273	271	138	
Space	275	273	139	
Space	277	275	140	
Space	279	277	141	
Space	281	279	142	
Space	283	281	143	
Space	285	283	144	
Space	287	285	145	
Space	289	287	146	
Space	291	289	147	
Space	293	291	148	
Space	295	293	149	
Space	297	295	150	
Space	299	297	151	
Space	301	299	152	
Space	303	301	153	
Space	305	303	154	
Space	307	305	155	
Space	309	307	156	
Space	311	309	157	
Space	313	311	158	
Space	315	313	159	
Space	317	315	160	
Space	319	317	161	
Space	321	319	162	
Space	323	321	163	
Space	325	323	164	
Space	327	325	165	
Space	329	327	166	
Space	331	329	167	
Space	333	331	168	
Space	335	333	169	
Space	337	335	170	
Space	339	337	171	
Space	341	339	172	
Space	343	341	173	
Space	345	343	174	
Space	347	345	175	
Space	349	347	176	
Space	351	349	177	
Space	353	351	178	
Space	355	353	179	
Space	357	355	180	
Space	359	357	181	
Space	361	359	182	
Space	363	361	183	
Space	365	363	184	
Space	367	365	185	
Space	369	367	186	
Space	371	369	187	
Space	373	371	188	
Space	375	373	189	
Space	377	375	190	
Space	379	377	191	
Space	381	379	192	
Space	383	381	193	
Space	385	383	194	
Space	387	385	195	
Space	389	387	196	
Space	391	389	197	
Space	393	391	198	
Space	395	393	199	
Space	397	395	200	
Space	399	397	201	
Space	401	399	202	
Space	403	401	203	
Space	405	403	204	
Space	407	405	205	
Space	409	407	206	
Space	411	409	207	
Space	413	411	208	
Space	415	413	209	
Space	417	415	210	
Space	419	417	211	
Space	421	419	212	
Space	423	421	213	
Space	425	423	214	
Space	427	425	215	
Space	429	427	216	
Space	431	429	217	
Space	433	431	218	
Space	435	433	219	
Space	437	435	220	
Space	439	437	221	
Space	441	439	222	
Space	443	441	223	
Space	445	443	224	
Space	447	445	225	
Space	449	447	226	
Space	451	449	227	
Space	453	451	228	
Space	455	453	229	
Space	457	455	230	
Space	459	457	231	
Space	461	459	232	
Space	463	461	233	
Space	465	463	234	
Space	467	465	235	
Space	469	467	236	
Space	471	469	237	
Space	473	471	238	
Space	475	473	239	
Space	477	475	240	
Space	479	477	241	
Space	481	479	242	
Space	483	481	243	
Space	485	483	244	
Space	487	485	245	
Space	489	487	246	
Space	491	489	247	
Space	493	491	248	
Space	495	493	249	
Space	497	495	250	
Space	499	497	251	
Space	501	499	252	
Space	503	501	253	
Space	505	503	254	
Space	507	505	255	
Space	509	507	256	
Space	511	509	257	
Space	513	511	258	
Space	515	513	259	
Space	517	515	260	
Space	519	517	261	
Space	521	519	262	
Space	523	521	263	
Space	525	523	264	
Space	527	525	265	
Space	529	527	266	
Space	531	529	267	
Space	533	531	268	
Space	535	533	269	
Space	537	535	270	
Space	539	537	271	
Space	541	539	272	
Space	543	541	273	
Space	545	543	274	
Space	547	545	275	
Space	549	547	276	
Space	551	549	277	
Space	553	551	278	
Space	555	553	279	
Space	557	555	280	
Space	559	557	281	
Space	561	559	282	
Space	563	561	283	
Space	565	563	284	
Space	567	565	285	
Space	569	567	286	
Space	571	569	287	
Space	573	571	288	
Space	575	573	289	
Space	577	575	290	
Space	579	577	291	
Space	581	579	292	
Space	583	581	293	
Space	585	583	294	
Space	587	585	295	
Space	589	587	296	
Space	591	589	297	
Space	593	591	298	
Space	595	593	299	
Space	597	595	300	
Space	599	597	301	
Space	601	599	302	
Space	603	601	303	
Space	605	603	304	
Space	607	605	305	
Space	609	607	306	
Space	611	609	307	
Space	613	611	308	
Space	615	613	309	
Space	617	615	310	
Space	619	617	311	
Space	621	619	312	
Space	623	621	313	
Space	625	623		































BUILDING NO. 3 FLOOR PLAN

SCALE: 1/8" = 1'-0"

PRINTED  
NOV. 4, 1988  
PERITUS

SHEET NUMBER

M-3

OF XXV SHEETS

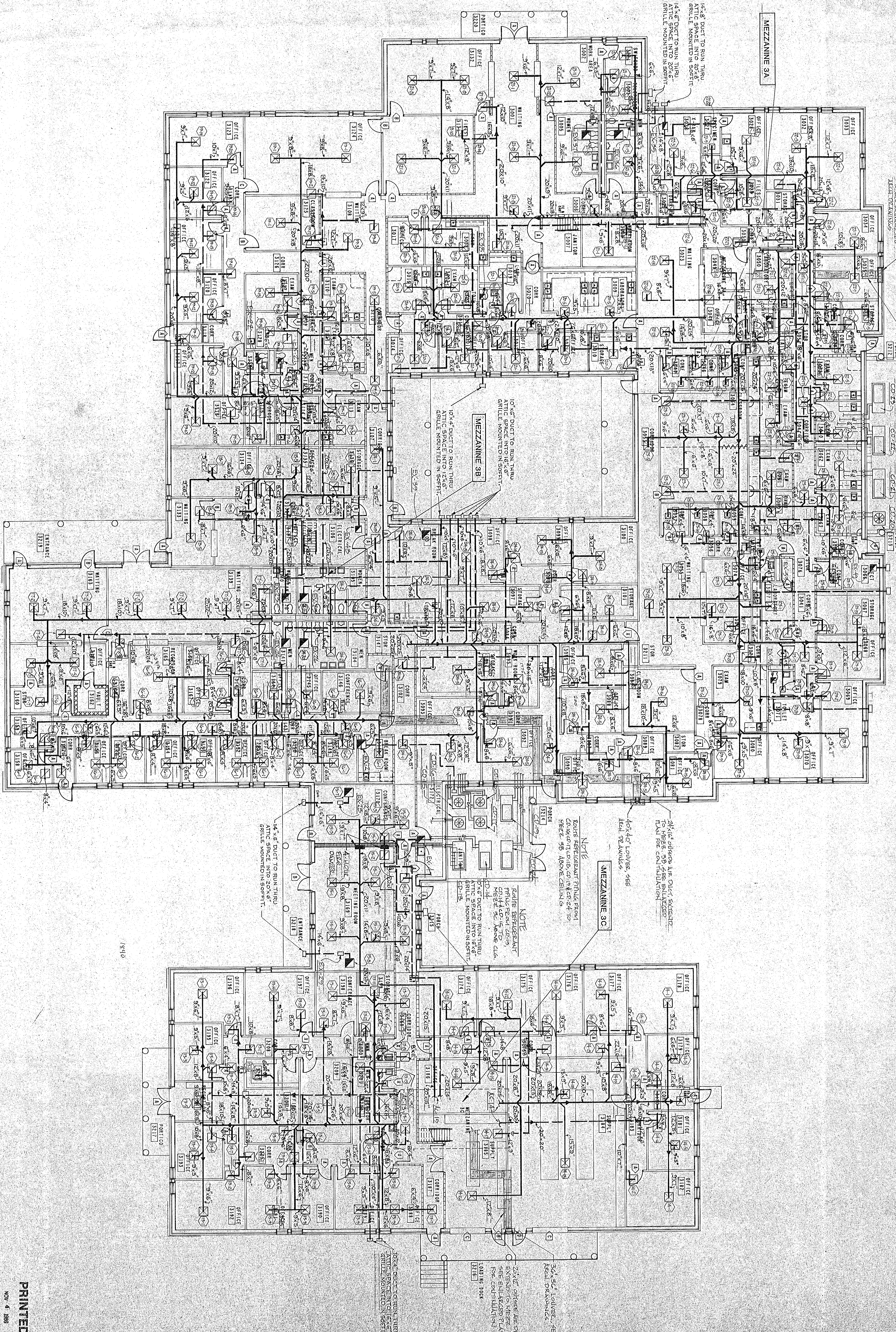

NOTE  
ROUTE REFRIGERANT PIPING FROM  
ROOF TO MEZZANINE 3A  
AS SHOWN ON SHEET SA

NOTE  
ROUTE REFRIGERANT PIPING FROM  
ROOF TO MEZZANINE 3A  
AS SHOWN ON SHEET SA

NOTE  
ROUTE REFRIGERANT PIPING FROM  
ROOF TO MEZZANINE 3C  
AS SHOWN ON SHEET SC

NOTE  
ROUTE REFRIGERANT PIPING FROM  
ROOF TO MEZZANINE 3B  
AS SHOWN ON SHEET SB

NOTE  
ROUTE REFRIGERANT PIPING FROM  
ROOF TO MEZZANINE 3B  
AS SHOWN ON SHEET SB

YORK COUNTY  
OFFICE COMPLEX  
ROCK HILL SOUTH CAROLINA

CRAIG  
GAULDEN &  
DAVIS  
ARCHITECTS, INC.  
12 WASHINGTON PARK, GREENVILLE, SOUTH CAROLINA 29601 803/248-0761

DESIGNED BY	DATE
DRAWN BY	DATE
CHECKED BY	DATE

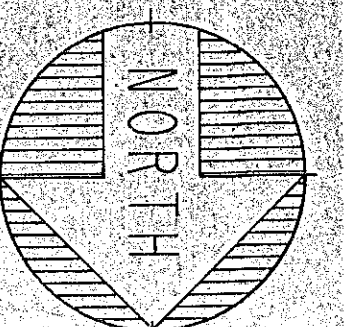







**SPLIT SYSTEM HEAT PUMP SCHEDULE**

ITEM	MODEL NO.	C.F.M.	MAN. H.P.	FAN VOLTAGE	COOLING DATA				HEATING DATA				ITEM	MODEL NO.	C.F.M.	MAN. H.P.	FAN VOLTAGE	COMPRESSION DATA				ITEM	MODEL NO.	C.F.M.	MAN. H.P.	FAN VOLTAGE		
					TOTAL REFR. CAP.	REFR. CAP.	CONDENSER CAP.	EVAPORATOR CAP.	HEAT PUMP DESIGN CAP.	HEAT PUMP DESIGN CAP.	CONDENSER CAP.	EVAPORATOR CAP.						CONDENSER CAP.	EVAPORATOR CAP.	CONDENSER CAP.	EVAPORATOR CAP.						CONDENSER CAP.	EVAPORATOR CAP.
AC-1	BME120C400F	2000	0.36	3/4	460/3/60	57.0	79.7	66.2	7.8	26.4	75°F	2°F	58.1	17.1	1	460/3/60	CP-1	BMA090C400M	4600	1	6.2	8.5	51.0	460/3/60	1	1/2	1.4	460/3/60
AC-2	BME120C400F	1500	0.35	3/4	460/3/60	48.5	78.9	65.9	8.8	38.3	75°F	2°F	58.1	17.1	1	460/3/60	CP-2	BMA090C400M	8500	1	8.0	13.0	74.0	460/3/60	2	1/2	1.4	460/3/60
AC-3	BME120C400F	4500	1.60	3	460/3/60	177.0	189.1	166.6	8.3	79.9	75°F	2°F	101.6	29.9	2	460/3/60	CP-3	BMA090C400M	17000	2	8.0	13.0	74.0	460/3/60	4	1/2	1.4	460/3/60
AC-4	BME120C400F	3000	0.55	1	460/3/60	88.5	78.9	65.9	8.8	38.3	75°F	2°F	58.1	17.1	1	460/3/60	CP-4	BMA090C400M	8500	1	8.0	13.0	74.0	460/3/60	2	1/2	1.4	460/3/60
AC-5	BME120C400F	1600	0.57	1/2	208/1/60	45.5	79.6	66.1	7.65	20.1	75°F	2°F	36.7	10.8	2	208/1/60	CP-5	BMA090C400M	3800	1	8.0	13.0	74.0	460/3/60	1	1/2	1.4	460/3/60
AC-6	BME120C400F	4000	0.51	1-1/2	460/3/60	118.0	80.7	66.7	8.3	52.9	75°F	2°F	92.1	27.1	2	460/3/60	CP-6	BMA120C400M	9000	1	11.8	17.0	105.0	460/3/60	2	1/2	1.4	460/3/60
AC-7	BME120C400F	6000	1.00	3	460/3/60	177.0	189.1	166.6	8.3	79.9	75°F	2°F	101.6	29.9	2	460/3/60	CP-7	BMA120C400M	17000	2	8.0	13.0	74.0	460/3/60	4	1/2	1.4	460/3/60
AC-8	BME120C400F	2000	0.36	3/4	460/3/60	57.0	81.0	66.9	7.8	26.4	75°F	2°F	58.1	17.1	1	460/3/60	CP-8	BMA090C400M	4600	1	6.2	8.5	51.0	460/3/60	1	1/2	1.4	460/3/60
AC-9	BME120C400F	2825	0.80	1	460/3/60	88.5	80.9	66.8	8.8	38.3	75°F	2°F	58.1	17.1	1	460/3/60	CP-9	BMA090C400M	8500	1	8.0	13.0	74.0	460/3/60	2	1/2	1.4	460/3/60
AC-10	BME120C400F	2000	0.225	3/4	460/3/60	57.0	79.9	66.5	7.8	26.4	75°F	2°F	58.1	17.1	1	460/3/60	CP-10	BMA090C400M	4600	1	6.2	8.5	51.0	460/3/60	1	1/3	1.2	460/3/60
AC-11	BME120C400F	4000	0.51	1-1/2	460/3/60	118.0	81.0	66.9	8.3	52.9	75°F	2°F	92.1	27.1	2	460/3/60	CP-11	BMA120C400M	9000	1	11.8	17.0	105.0	460/3/60	2	1/2	1.4	460/3/60
AC-12	BME120C400F	700	0.51	1-1/2	460/3/60	118.0	81.0	66.9	8.3	52.9	75°F	2°F	92.1	27.1	2	460/3/60	CP-12	BMA120C400M	9000	1	11.8	17.0	105.0	460/3/60	2	1/2	1.4	460/3/60
AC-13	BME120C400F	350	0.40	1	460/3/60	58.5	82.3	68.3	8.8	38.3	75°F	2°F	58.1	17.1	1	460/3/60	CP-13	BMA090C400M	8500	1	8.0	13.0	74.0	460/3/60	2	1/2	1.4	460/3/60
AC-14	BME120C400F	4000	0.51	1-1/2	460/3/60	118.0	81.0	66.9	8.3	52.9	75°F	2°F	92.1	27.1	2	460/3/60	CP-14	BMA120C400M	9000	1	11.8	17.0	105.0	460/3/60	2	1/2	1.4	460/3/60
AC-15	BME120C400F	2000	0.38	3/4	460/3/60	57.0	80.6	66.7	7.8	26.4	75°F	2°F	58.1	17.1	1	460/3/60	CP-15	BMA090C400M	4600	1	6.2	8.5	51.0	460/3/60	1	1/3	1.2	460/3/60
AC-16	BME120C400F	2000	0.36	3/4	460/3/60	57.0	80.6	66.7	7.8	26.4	75°F	2°F	58.1	17.1	1	460/3/60	CP-16	BMA090C400M	4600	1	6.2	8.5	51.0	460/3/60	1	1/3	1.2	460/3/60
AC-17	BME120C400F	2000	0.36	3/4	460/3/60	57.0	80.6	66.7	7.8	26.4	75°F	2°F	58.1	17.1	1	460/3/60	CP-17	BMA090C400M	4600	1	6.2	8.5	51.0	460/3/60	1	1/3	1.2	460/3/60
AC-18	BME120C400F	2000	0.36	3/4	460/3/60	57.0	80.6	66.7	7.8	26.4	75°F	2°F	58.1	17.1	1	460/3/60	CP-18	BMA090C400M	4600	1	6.2	8.5	51.0	460/3/60	1	1/3	1.2	460/3/60
AC-19	BME120C400F	2000	0.36	3/4	460/3/60	57.0	80.6	66.7	7.8	26.4	75°F	2°F	58.1	17.1	1	460/3/60	CP-19	BMA090C400M	4600	1	6.2	8.5	51.0	460/3/60	1	1/3	1.2	460/3/60
AC-20	BME120C400F	1500	0.51	1-1/2	460/3/60	45.5	79.5	66.1	7.65	20.1	75°F	2°F	36.7	10.8	2	208/1/60	CP-20	BMA090C400M	3800	1	8.0	13.0	74.0	460/3/60	1	1/3	1.1	460/3/60
AC-21	BME120C400F	3000	0.55	1	460/3/60	88.5	80.9	66.8	8.8	38.3	75°F	2°F	58.1	17.1	1	460/3/60	CP-21	BMA090C400M	8500	1	8.0	13.0	74.0	460/3/60	2	1/2	1.4	460/3/60
AC-22	BME120C400F	4000	0.51	1-1/2	460/3/60	118.0	81.0	66.9	8.3	52.9	75°F	2°F	92.1	27.1	2	460/3/60	CP-22	BMA120C400M	9000	1	11.8	17.0	105.0	460/3/60	2	1/2	1.4	460/3/60
AC-23	BME120C400F	4000	0.51	1-1/2	460/3/60	118.0	81.0	66.9	8.3	52.9	75°F	2°F	92.1	27.1	2	460/3/60	CP-23	BMA120C400M	9000	1	11.8	17.0	105.0	460/3/60	2	1/2	1.4	460/3/60
AC-24	BME120C400F	4000	0.51	1-1/2	460/3/60	118.0	81.0	66.9	8.3	52.9	75°F	2°F	92.1	27.1	2	460/3/60	CP-24	BMA120C400M	9000	1	11.8	17.0	105.0	460/3/60	2	1/2	1.4	460/3/60

**MECHANICAL LEGEND**

SYMBOL	DESCRIPTION
(Symbol)	CONDENSATE PIPING
(Symbol)	REFRIGERANT LIQUID PIPING
(Symbol)	REFRIGERANT SUCTION PIPING
(Symbol)	SUPPLY DUCT
(Symbol)	EXHAUST DUCT
(Symbol)	EXHAUST DAMPER
(Symbol)	EXHAUST GRILLE
(Symbol)	RETURN GRILLE
(Symbol)	EXHAUST GRILLION PAN
(Symbol)	OUTSIDE AIR DUCT
(Symbol)	TYPICAL DUCT TAKE-OFF WITH DEFLECTOR
(Symbol)	SPLITTER DAMPER ASSEMBLY
(Symbol)	THERMOSTAT

**GENERAL NOTES**

- ALL SCHEDULES SHOWN ARE THE PURPOSE OF AIDING THE CONTRACTOR. THE CONTRACTOR SHALL BE RESPONSIBLE FOR ALL CORRECT TOTALS.
- THE CONTRACTOR SHALL REFER TO ARCHITECTURAL AND STRUCTURAL DRAWINGS FOR CONSTRUCTION DETAILS. CO-ORDINATE HVAC INSTALLATION WITH ALL OTHER TRADES.
- ALL DUCT SHALL BE CO-ORDINATED WITH PIPING. INSIDE DUCT DIMENSIONS SHALL BE THE SAME AS THOSE SHOWN ON DRAWINGS.
- REFER TO ELECTRICAL DRAWINGS FOR POWER CONNECTION POINTS.
- THE HOSEPOWERS SHOWN ARE MINIMUM REQUIRED FOR PRESENT AND/OR FUTURE GROWTH/OPERATION. IN NO CASE WILL MOTOR H.P. REDUCTION FROM THAT SPECIFIED BE ACCEPTED.
- FOR EXACT DIFFUSER/GRILLE LOCATIONS, REFER TO ARCHITECTURAL REFLECTED CEILING PLANS.

**IN-LINE EXHAUST FAN DETAIL**

NOT TO SCALE

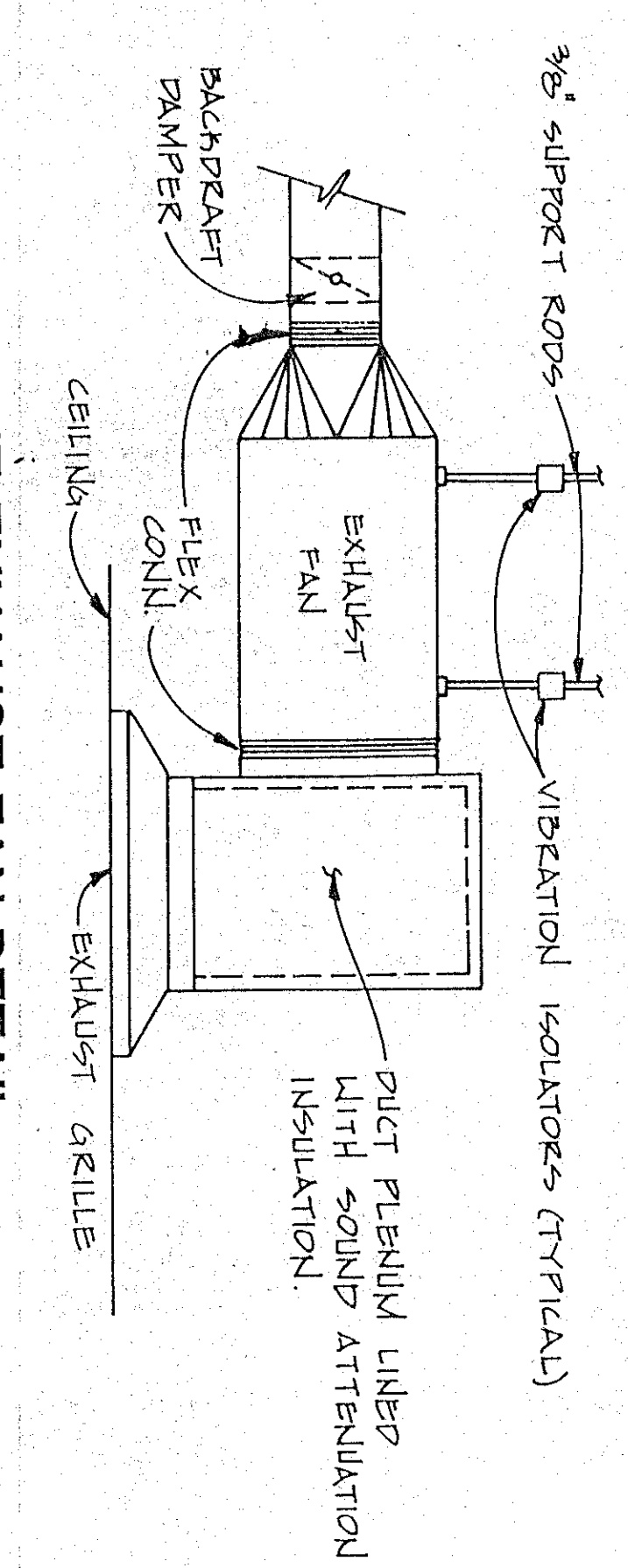

**CEILING EXHAUST FAN DETAIL**

NO SCALE

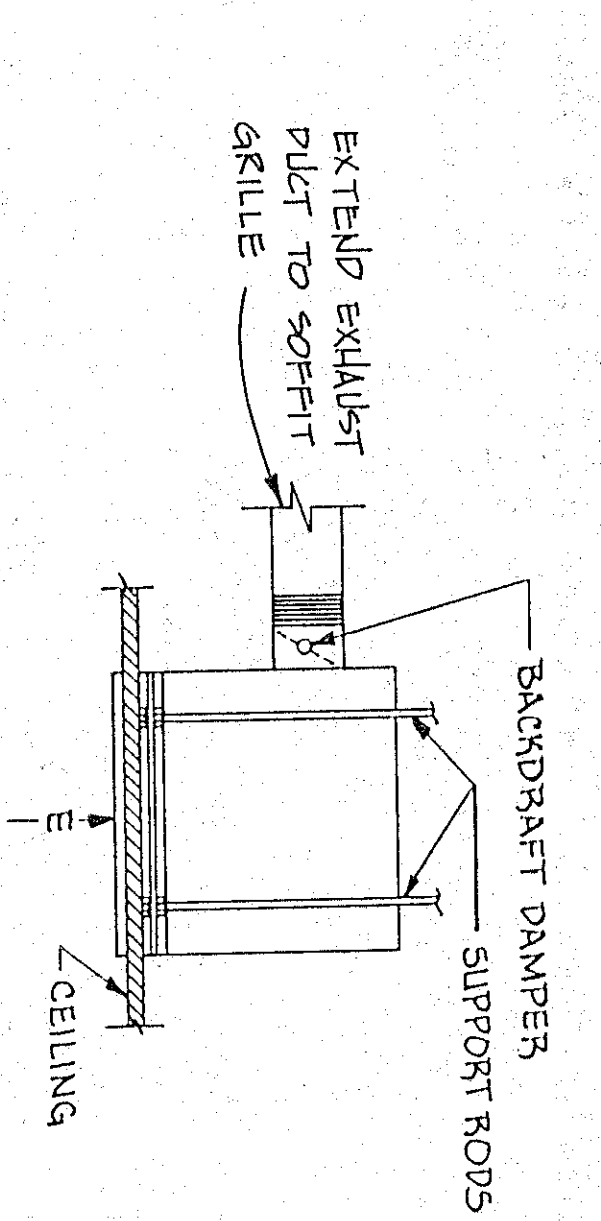

**TYPICAL DOUBLE VANE**

NO SCALE

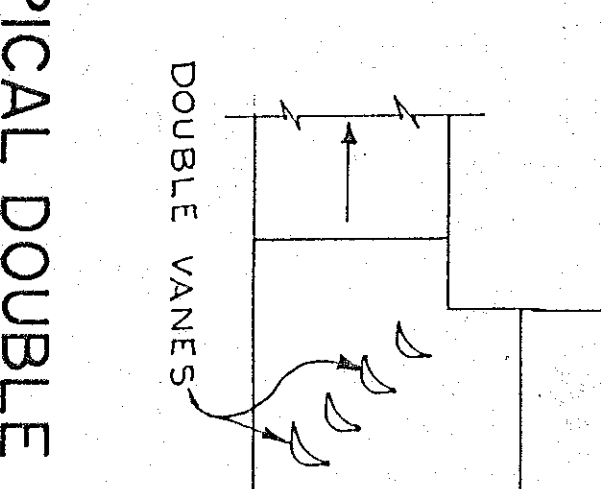

**TYPICAL SPLITTER DAMPER DETAIL**

NO SCALE

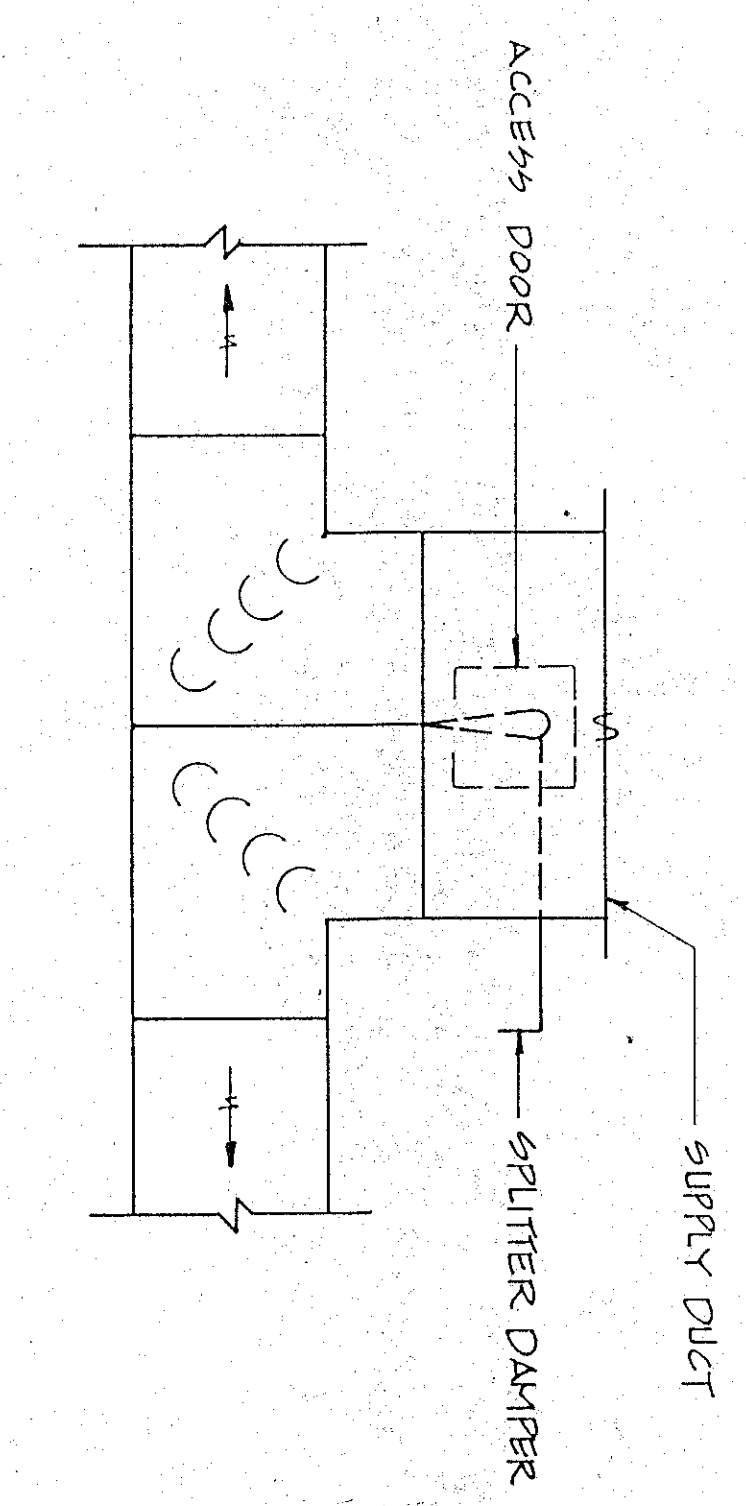

**TYPICAL DUCT TAKE-OFF DETAIL**

NO SCALE

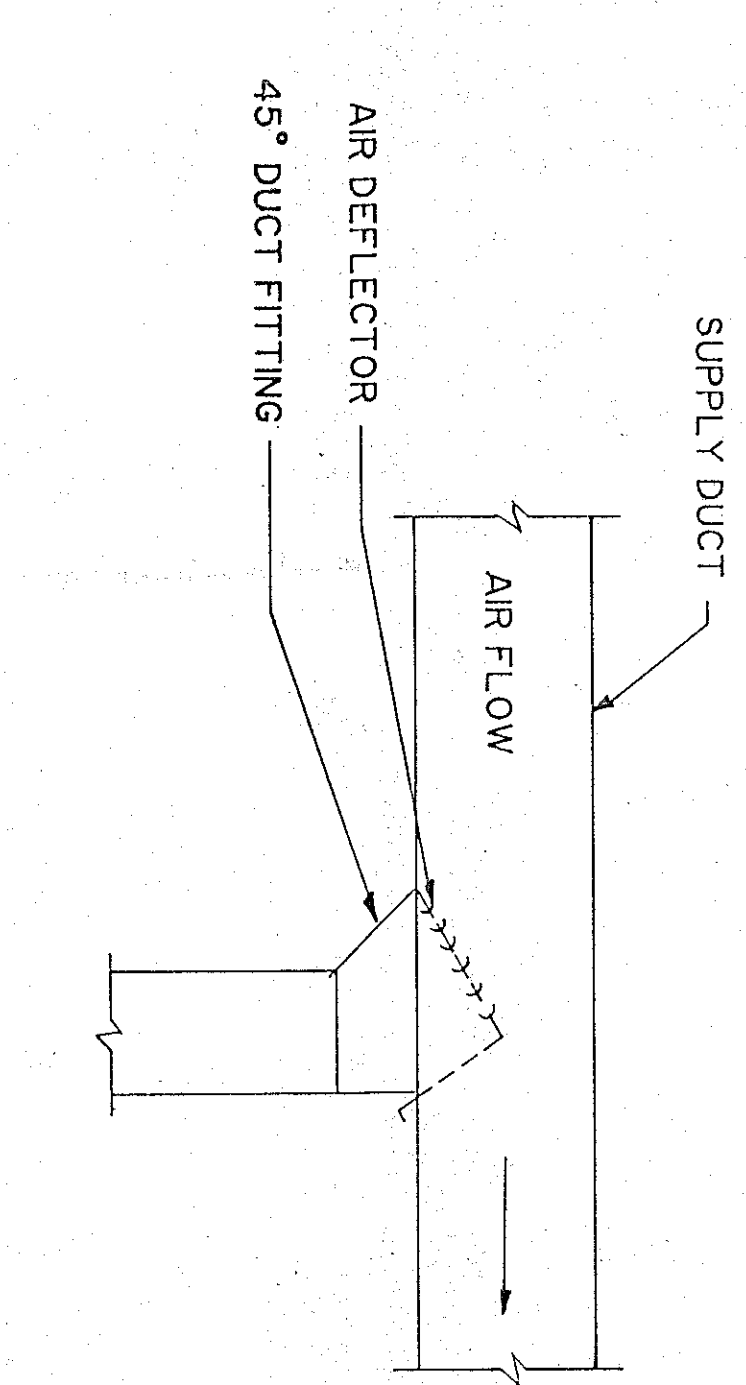

**EXHAUST FAN SCHEDULE**

SYMBOL	FAN MODEL NO.	TYPE	C.F.M.	R.P.M.	S.P. H.P.	WATTS	NO. OF PHASES	REMARKS
EX-1	2-8	CLG.	150	1050	0.375	105 WAT	1	
EX-2	2-8	CLG.	75	1050	0.375	105 WAT	1	
EX-3	2-8	CLG.	150	1050	0.375	105 WAT	1	
EX-4	2-8	CLG.	75	1050	0.375	105 WAT	1	
EX-5	REX 10V	INLINE	300	1050	0.250	112 HP	1	
EX-6	REX 10V	INLINE	300	1050	0.250	112 HP	1	
EX-7	2-8	CLG.	75	1050	0.375	105 WAT	1	
EX-8	2-8	CLG.	75	1050	0.375	105 WAT	1	
EX-9	REX 10V	INLINE	320	1050	0.250	112 HP	1	
EX-10	REX 10V	INLINE	320	1050	0.250	112 HP	1	
EX-11	REX 08R	INLINE	200	1550	0.250	110 HP	1	
EX-12	REX 08R	INLINE	200	1550	0.250	110 HP	1	
EX-13	2-8	CLG.	75	1050	0.375	105 WAT	1	
EX-14	2-8	CLG.	75	1050	0.375	105 WAT	1	
EX-15	2-8	CLG.	75	1050	0.375	105 WAT	1	
EX-16	2-8	CLG.	75	1050	0.375	105 WAT	1	
EX-17	2-8	CLG.	75	1050	0.375	105 WAT	1	
EX-18	2-8	CLG.	75	1050	0.375	105 WAT	1	
EX-19	2-8	CLG.	75	1050	0.375	105 WAT	1	
EX-20	2-8	CLG.	75	1050	0.375	105 WAT	1	
EX-21	2-8	CLG.	75	1050	0.375	105 WAT	1	
EX-22	2-8	CLG.	75	1050	0.375	105 WAT	1	
EX-23	2-10	CLG.	200	1050	0.375	120 WAT	1	
EX-24	2-10	CLG.	200	1050	0.375	120 WAT	1	
EX-25	REX 10V	INLINE	320	1050	0.250	112 HP	1	
EX-26	REX 10V	INLINE	320	1050	0.250	112 HP	1	
EX-27	2-6	CLG.	100	1050	0.250	50 WAT	1	
EX-28	REX 08R	INLINE	200	1550	0.250	110 HP	1	
EX-29	REX 10V	INLINE	300	1050	0.250	112 HP	1	
EX-30	2-8	CLG.	75	1050	0.375	105 WAT	1	
EX-31	2-8	CLG.	75	1050	0.375	105 WAT	1	
EX-32	2-8	CLG						











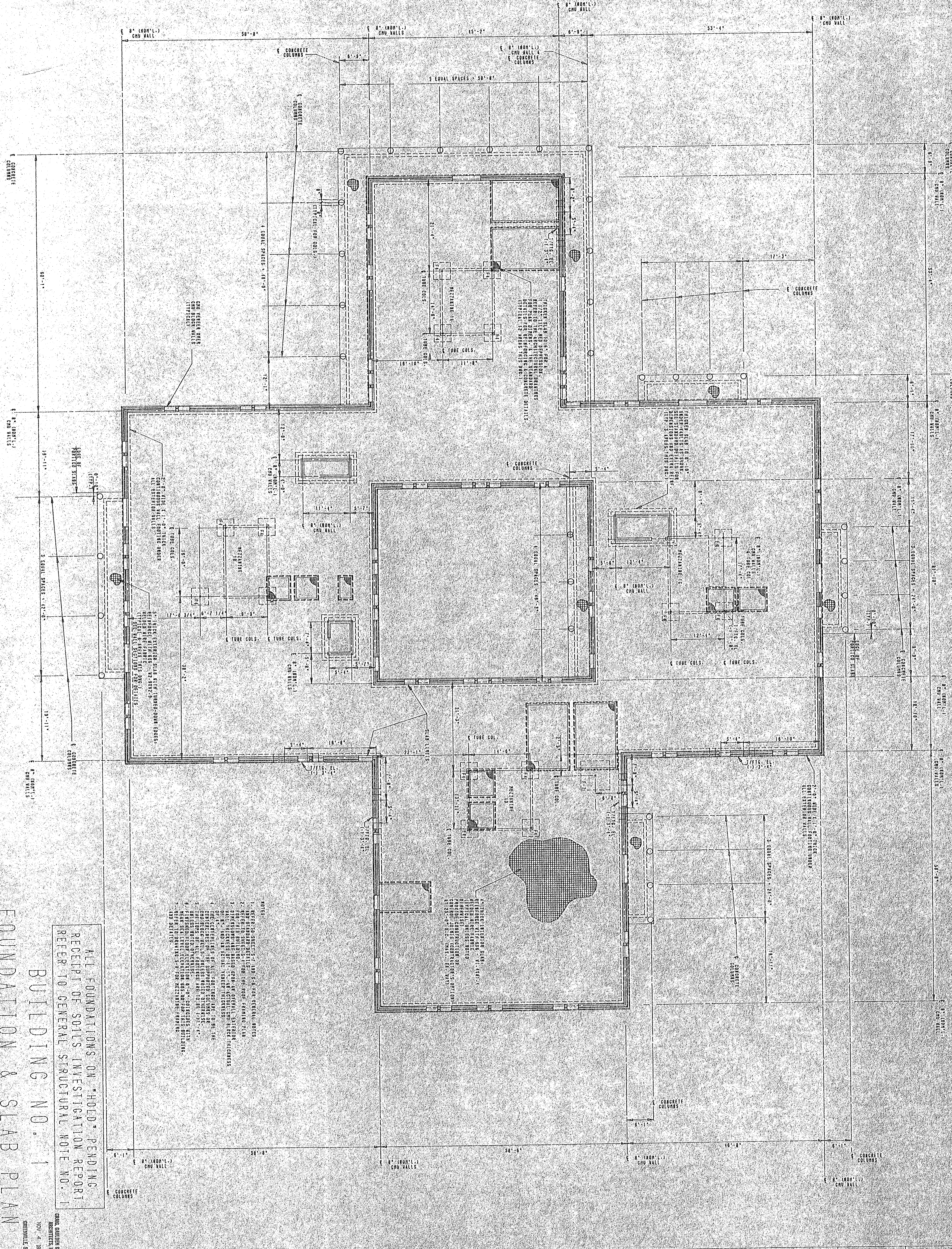

- NOTES:
1. REFER TO ARCHITECTURAL DRAWINGS FOR THE MECHANICAL, ELECTRICAL, AND PLUMBING DETAILS. REFER TO CONCRETE DETAILS (TYPICAL) FOR DETAILS.
  2. REFER TO SHEET S-1 FOR THE FOUNDATION PLAN.
  3. REFER TO SHEET S-2 FOR THE GENERAL CONTRACTOR'S PLAN.
  4. REFER TO SHEET S-3 FOR THE GENERAL CONTRACTOR'S PLAN.
  5. REFER TO SHEET S-4 FOR THE GENERAL CONTRACTOR'S PLAN.
  6. REFER TO SHEET S-5 FOR THE GENERAL CONTRACTOR'S PLAN.
  7. REFER TO SHEET S-6 FOR THE GENERAL CONTRACTOR'S PLAN.
  8. REFER TO SHEET S-7 FOR THE GENERAL CONTRACTOR'S PLAN.
  9. REFER TO SHEET S-8 FOR THE GENERAL CONTRACTOR'S PLAN.
  10. REFER TO SHEET S-9 FOR THE GENERAL CONTRACTOR'S PLAN.
  11. REFER TO SHEET S-10 FOR THE GENERAL CONTRACTOR'S PLAN.
  12. REFER TO SHEET S-11 FOR THE GENERAL CONTRACTOR'S PLAN.
  13. REFER TO SHEET S-12 FOR THE GENERAL CONTRACTOR'S PLAN.
  14. REFER TO SHEET S-13 FOR THE GENERAL CONTRACTOR'S PLAN.
  15. REFER TO SHEET S-14 FOR THE GENERAL CONTRACTOR'S PLAN.
  16. REFER TO SHEET S-15 FOR THE GENERAL CONTRACTOR'S PLAN.
  17. REFER TO SHEET S-16 FOR THE GENERAL CONTRACTOR'S PLAN.
  18. REFER TO SHEET S-17 FOR THE GENERAL CONTRACTOR'S PLAN.
  19. REFER TO SHEET S-18 FOR THE GENERAL CONTRACTOR'S PLAN.
  20. REFER TO SHEET S-19 FOR THE GENERAL CONTRACTOR'S PLAN.
  21. REFER TO SHEET S-20 FOR THE GENERAL CONTRACTOR'S PLAN.
  22. REFER TO SHEET S-21 FOR THE GENERAL CONTRACTOR'S PLAN.
  23. REFER TO SHEET S-22 FOR THE GENERAL CONTRACTOR'S PLAN.
  24. REFER TO SHEET S-23 FOR THE GENERAL CONTRACTOR'S PLAN.
  25. REFER TO SHEET S-24 FOR THE GENERAL CONTRACTOR'S PLAN.
  26. REFER TO SHEET S-25 FOR THE GENERAL CONTRACTOR'S PLAN.
  27. REFER TO SHEET S-26 FOR THE GENERAL CONTRACTOR'S PLAN.
  28. REFER TO SHEET S-27 FOR THE GENERAL CONTRACTOR'S PLAN.
  29. REFER TO SHEET S-28 FOR THE GENERAL CONTRACTOR'S PLAN.
  30. REFER TO SHEET S-29 FOR THE GENERAL CONTRACTOR'S PLAN.
  31. REFER TO SHEET S-30 FOR THE GENERAL CONTRACTOR'S PLAN.
  32. REFER TO SHEET S-31 FOR THE GENERAL CONTRACTOR'S PLAN.
  33. REFER TO SHEET S-32 FOR THE GENERAL CONTRACTOR'S PLAN.
  34. REFER TO SHEET S-33 FOR THE GENERAL CONTRACTOR'S PLAN.
  35. REFER TO SHEET S-34 FOR THE GENERAL CONTRACTOR'S PLAN.
  36. REFER TO SHEET S-35 FOR THE GENERAL CONTRACTOR'S PLAN.
  37. REFER TO SHEET S-36 FOR THE GENERAL CONTRACTOR'S PLAN.
  38. REFER TO SHEET S-37 FOR THE GENERAL CONTRACTOR'S PLAN.
  39. REFER TO SHEET S-38 FOR THE GENERAL CONTRACTOR'S PLAN.
  40. REFER TO SHEET S-39 FOR THE GENERAL CONTRACTOR'S PLAN.
  41. REFER TO SHEET S-40 FOR THE GENERAL CONTRACTOR'S PLAN.
  42. REFER TO SHEET S-41 FOR THE GENERAL CONTRACTOR'S PLAN.
  43. REFER TO SHEET S-42 FOR THE GENERAL CONTRACTOR'S PLAN.
  44. REFER TO SHEET S-43 FOR THE GENERAL CONTRACTOR'S PLAN.
  45. REFER TO SHEET S-44 FOR THE GENERAL CONTRACTOR'S PLAN.
  46. REFER TO SHEET S-45 FOR THE GENERAL CONTRACTOR'S PLAN.
  47. REFER TO SHEET S-46 FOR THE GENERAL CONTRACTOR'S PLAN.
  48. REFER TO SHEET S-47 FOR THE GENERAL CONTRACTOR'S PLAN.
  49. REFER TO SHEET S-48 FOR THE GENERAL CONTRACTOR'S PLAN.
  50. REFER TO SHEET S-49 FOR THE GENERAL CONTRACTOR'S PLAN.
  51. REFER TO SHEET S-50 FOR THE GENERAL CONTRACTOR'S PLAN.
  52. REFER TO SHEET S-51 FOR THE GENERAL CONTRACTOR'S PLAN.
  53. REFER TO SHEET S-52 FOR THE GENERAL CONTRACTOR'S PLAN.
  54. REFER TO SHEET S-53 FOR THE GENERAL CONTRACTOR'S PLAN.
  55. REFER TO SHEET S-54 FOR THE GENERAL CONTRACTOR'S PLAN.
  56. REFER TO SHEET S-55 FOR THE GENERAL CONTRACTOR'S PLAN.
  57. REFER TO SHEET S-56 FOR THE GENERAL CONTRACTOR'S PLAN.
  58. REFER TO SHEET S-57 FOR THE GENERAL CONTRACTOR'S PLAN.
  59. REFER TO SHEET S-58 FOR THE GENERAL CONTRACTOR'S PLAN.
  60. REFER TO SHEET S-59 FOR THE GENERAL CONTRACTOR'S PLAN.
  61. REFER TO SHEET S-60 FOR THE GENERAL CONTRACTOR'S PLAN.
  62. REFER TO SHEET S-61 FOR THE GENERAL CONTRACTOR'S PLAN.
  63. REFER TO SHEET S-62 FOR THE GENERAL CONTRACTOR'S PLAN.
  64. REFER TO SHEET S-63 FOR THE GENERAL CONTRACTOR'S PLAN.
  65. REFER TO SHEET S-64 FOR THE GENERAL CONTRACTOR'S PLAN.
  66. REFER TO SHEET S-65 FOR THE GENERAL CONTRACTOR'S PLAN.
  67. REFER TO SHEET S-66 FOR THE GENERAL CONTRACTOR'S PLAN.
  68. REFER TO SHEET S-67 FOR THE GENERAL CONTRACTOR'S PLAN.
  69. REFER TO SHEET S-68 FOR THE GENERAL CONTRACTOR'S PLAN.
  70. REFER TO SHEET S-69 FOR THE GENERAL CONTRACTOR'S PLAN.
  71. REFER TO SHEET S-70 FOR THE GENERAL CONTRACTOR'S PLAN.
  72. REFER TO SHEET S-71 FOR THE GENERAL CONTRACTOR'S PLAN.
  73. REFER TO SHEET S-72 FOR THE GENERAL CONTRACTOR'S PLAN.
  74. REFER TO SHEET S-73 FOR THE GENERAL CONTRACTOR'S PLAN.
  75. REFER TO SHEET S-74 FOR THE GENERAL CONTRACTOR'S PLAN.
  76. REFER TO SHEET S-75 FOR THE GENERAL CONTRACTOR'S PLAN.
  77. REFER TO SHEET S-76 FOR THE GENERAL CONTRACTOR'S PLAN.
  78. REFER TO SHEET S-77 FOR THE GENERAL CONTRACTOR'S PLAN.
  79. REFER TO SHEET S-78 FOR THE GENERAL CONTRACTOR'S PLAN.
  80. REFER TO SHEET S-79 FOR THE GENERAL CONTRACTOR'S PLAN.
  81. REFER TO SHEET S-80 FOR THE GENERAL CONTRACTOR'S PLAN.
  82. REFER TO SHEET S-81 FOR THE GENERAL CONTRACTOR'S PLAN.
  83. REFER TO SHEET S-82 FOR THE GENERAL CONTRACTOR'S PLAN.
  84. REFER TO SHEET S-83 FOR THE GENERAL CONTRACTOR'S PLAN.
  85. REFER TO SHEET S-84 FOR THE GENERAL CONTRACTOR'S PLAN.
  86. REFER TO SHEET S-85 FOR THE GENERAL CONTRACTOR'S PLAN.
  87. REFER TO SHEET S-86 FOR THE GENERAL CONTRACTOR'S PLAN.
  88. REFER TO SHEET S-87 FOR THE GENERAL CONTRACTOR'S PLAN.
  89. REFER TO SHEET S-88 FOR THE GENERAL CONTRACTOR'S PLAN.
  90. REFER TO SHEET S-89 FOR THE GENERAL CONTRACTOR'S PLAN.
  91. REFER TO SHEET S-90 FOR THE GENERAL CONTRACTOR'S PLAN.
  92. REFER TO SHEET S-91 FOR THE GENERAL CONTRACTOR'S PLAN.
  93. REFER TO SHEET S-92 FOR THE GENERAL CONTRACTOR'S PLAN.
  94. REFER TO SHEET S-93 FOR THE GENERAL CONTRACTOR'S PLAN.
  95. REFER TO SHEET S-94 FOR THE GENERAL CONTRACTOR'S PLAN.
  96. REFER TO SHEET S-95 FOR THE GENERAL CONTRACTOR'S PLAN.
  97. REFER TO SHEET S-96 FOR THE GENERAL CONTRACTOR'S PLAN.
  98. REFER TO SHEET S-97 FOR THE GENERAL CONTRACTOR'S PLAN.
  99. REFER TO SHEET S-98 FOR THE GENERAL CONTRACTOR'S PLAN.
  100. REFER TO SHEET S-99 FOR THE GENERAL CONTRACTOR'S PLAN.
  101. REFER TO SHEET S-100 FOR THE GENERAL CONTRACTOR'S PLAN.

ALL FOUNDATIONS ON "HOLD" PENDING RECEIPT OF SOILS INVESTIGATION REPORT REFER TO GENERAL STRUCTURAL NOTE NO. 1

FOUNDATION & SLAB PLAN  
BUILDING NO. 1

YORK COUNTY OFFICE COMPLEX  
ROCK HILL SOUTH CAROLINA

CRAIG GAULDEN & DAVIS ARCHITECTS, INC.  
12 WASHINGTON PARK, GREENVILLE, SOUTH CAROLINA 29601 803/838-0791

NOV 4 1988  
GREENVILLE, S.C.

SECT NUMBER S-1  
47 XXX STREETS

PROJECT NO.	DATE	BY
8502		
11 MAY 88		
DRIVER		
CHECKED BY		

PROJECT NO.	DATE	BY
8502		
11 MAY 88		
DRIVER		
CHECKED BY		

CRAIG GAULDEN & DAVIS ARCHITECTS, INC.  
12 WASHINGTON PARK, GREENVILLE, SOUTH CAROLINA 29601 803/838-0791



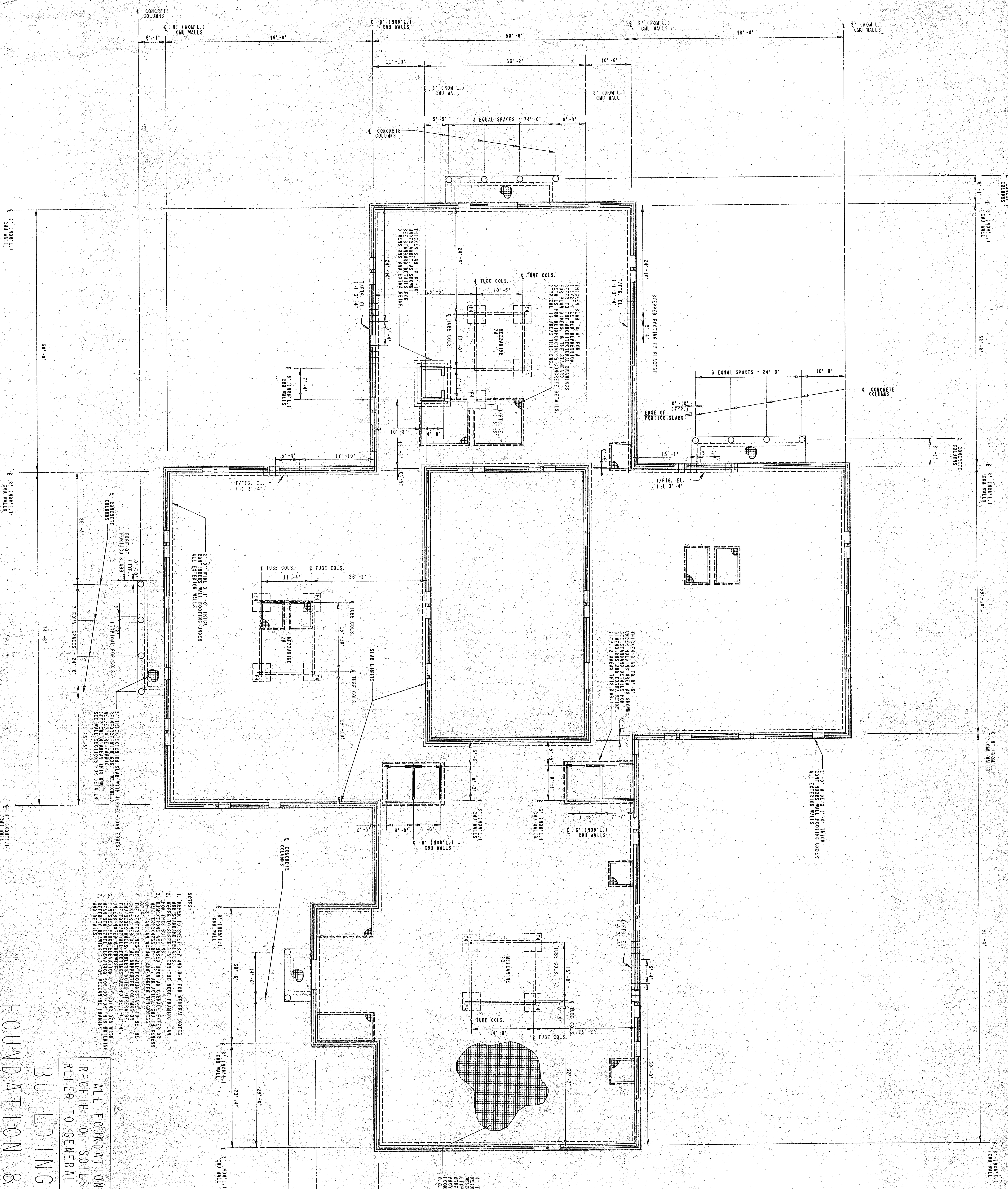

- NOTES:
1. REFER TO SHEETS S-3 AND S-4 FOR GENERAL NOTES
  2. REFER TO SHEET S-5 FOR THE ROOF FRAMING PLAN
  3. DIMENSIONS ARE BASED UPON AN OVERALL EXTERIOR WALL THICKNESS OF 1'-1 1/2" AT ACTUAL CMU THICKNESS OF 2" AND AN ACTUAL CMU VENEER THICKNESS OF 1/2"
  4. THE CENTERLINES OF ALL FOOTINGS ARE TO BE THE CENTERLINES OF ALL WALLS UNLESS NOTED OTHERWISE
  5. THE TOPS OF ALL FOOTINGS ARE TO BE 1'-4" FINISHED FLOOR ELEVATION UNLESS NOTED OTHERWISE
  6. FINISHED FLOOR ELEVATION 895.00 FOR THIS BUILDING
  7. MEAN SEA LEVEL ELEVATION 895.00 FOR THIS BUILDING
  8. SEE WALL SECTIONS FOR DETAILS AND DETAILS S-3 FOR MEZANINE FRAMING

8" THICK INTERIOR SLAB REINFORCED WITH #5 @ 12" X 12" REINFORCED WITH #5 @ 12" X 12" (OTHERWISE NOTED OTHERWISE) PROVIDE CONTRACTION OR CONTROL JOINTS AT 12' ON CENTER (E.V. 11' 3" 3/4")

ALL FOUNDATIONS ON "HOLD" PENDING RECEIPT OF SOILS INVESTIGATION REPORT REFER TO GENERAL STRUCTURAL NOTE NO. 1

BUILDING NO. 2

FOUNDATION & SLAB PLAN

SCALE: 1/8" = 1'-0"

GREENWILE & CO. ARCHITECTS, INC. NOV. 4, 1988 SHEET NUMBER S-2 OF XXV SHEETS

YORK COUNTY OFFICE COMPLEX ROCK HILL SOUTH CAROLINA

PROJECT NO.	DATE	BY
85047	10 NOV 88	HAARD BY RUBBER
CHECKED BY		

CRAIG GAULDEN & DAVIS ARCHITECTS, INC. 12 WASHINGTON PARK, GREENVILLE, SOUTH CAROLINA 29601 803/242-0761



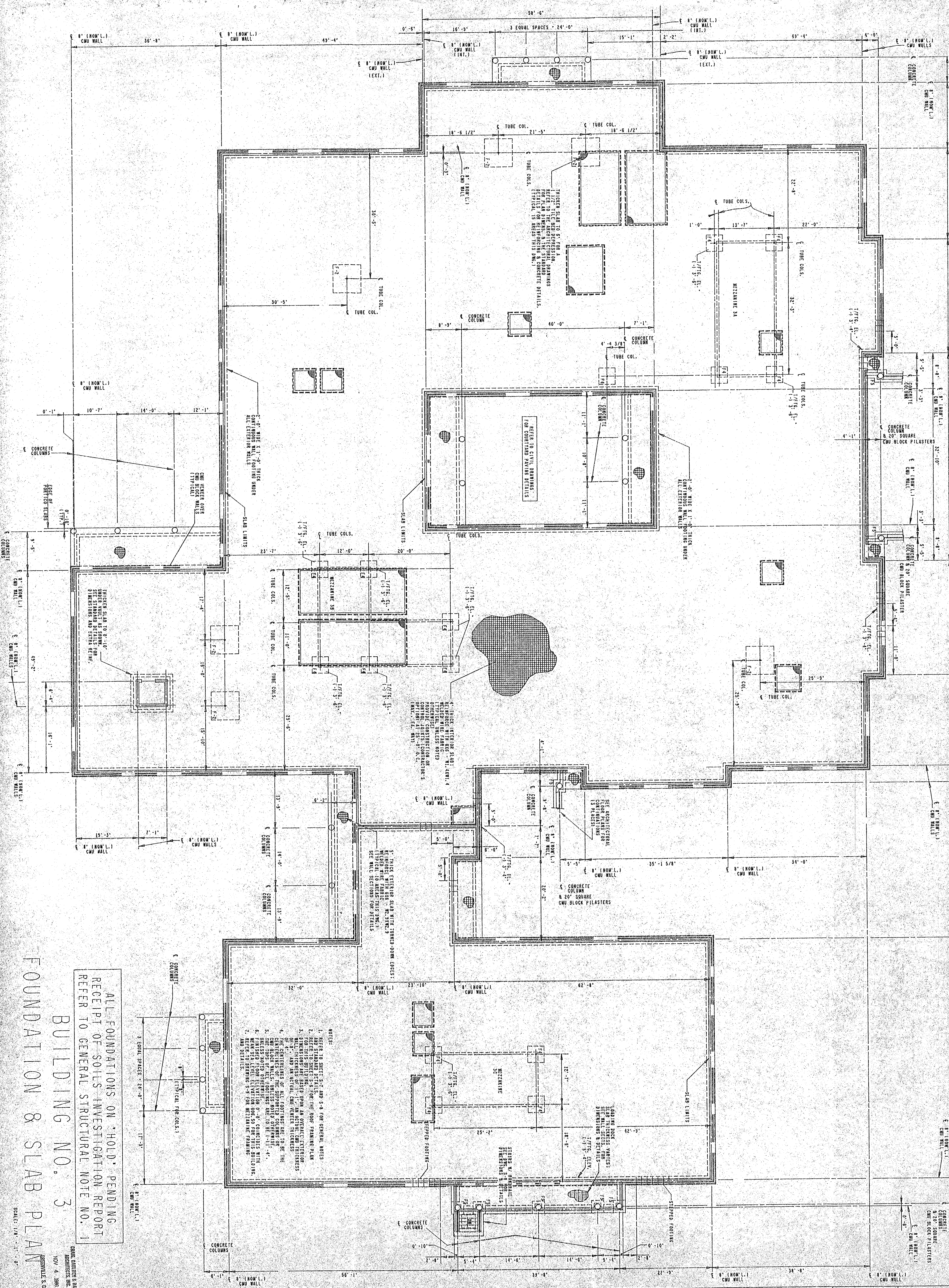

ALL FOUNDATIONS ON 'HOLD' PENDING RECEIPT OF SOILS INVESTIGATION REPORT REFER TO GENERAL STRUCTURAL NOTE NO. 1

**FOUNDATION & SLAB PLAN**

**BUILDING NO. 3**

SCALE: 1/4" = 1'-0"

NOV 4 1988

GREENVILLE S.C.

07 XXX SHEETS

SEATY NUMBER

NORTH

- NOTES:**
1. REFER TO SHEET S-1 AND S-4 FOR GENERAL NOTES AND STANDARD DETAILS.
  2. FOUNDATION DETAILS FOR THE ROOF FRAMING PLAN.
  3. DIMENSIONS ARE BASED UPON AN OVERALL EXTERIOR FINISH UNLESS NOTED OTHERWISE.
  4. FINISHES ARE TO BE AS NOTED ON THE GENERAL NOTES OR THE SUPPORTED COLUMN/SLAB DETAILS.
  5. FINISHES FOR ELEVATION OF CONCRETE WITH FINISHES TO BE AS NOTED ON THE SUPPORTED COLUMN/SLAB DETAILS.
  6. REFER TO DRAWING S-9 FOR WEZELINE FRAMING AND DETAILS.

**YORK COUNTY OFFICE COMPLEX**

ROCK HILL SOUTH CAROLINA

PROJECT NO.	85047
DATE	10 NOV 88
DRAWN BY	GUBBER
CHECKED BY	

**CRAIG GAULDEN & DAVIS ARCHITECTS, INC.**

14 WASHINGTON PARK, GREENVILLE, SOUTH CAROLINA 29601 803/248-0781







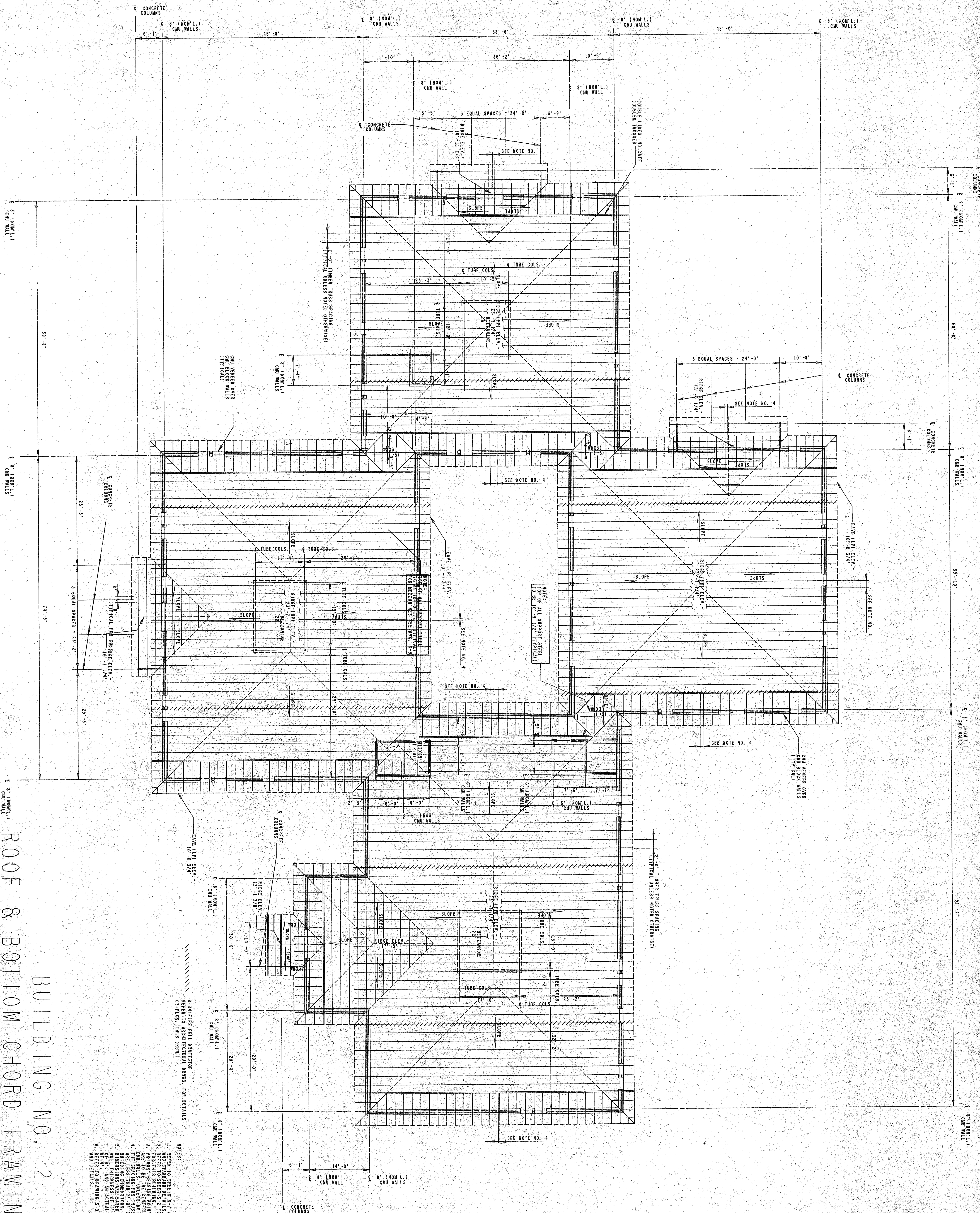

BUILDING NO. 2  
 ROOF & BOTTOM CHORD FRAMING PLAN

- NOTES:
1. REFER TO SHEETS S-1 AND S-2 FOR GENERAL NOTES.
  2. ALL STANDARD DETAILS.
  3. REFER TO SHEETS S-1 AND S-2 FOR FOUNDATION PLAN.
  4. REFER TO SHEETS S-1 AND S-2 FOR TRUSS AND JOIST DETAILS.
  5. REFER TO SHEETS S-1 AND S-2 FOR WALL AND COLUMN DETAILS.
  6. REFER TO SHEETS S-1 AND S-2 FOR MEZZANINE FRAMING AND DETAIL.
  7. REFER TO SHEETS S-1 AND S-2 FOR ROOF FRAMING AND DETAIL.
  8. REFER TO SHEETS S-1 AND S-2 FOR FLOOR FRAMING AND DETAIL.

SCALE: 1/8" = 1'-0"

NORTH  
 SHEET NUMBER  
 S-5  
 07-XXX SHEETS

**YORK COUNTY OFFICE COMPLEX**  
 ROCK HILL SOUTH CAROLINA

PROJECT NO.	DATE	BY
85047	10 NOV 85	SUBBER
CHECKED BY		

**CRAIG GAULDEN & DAVIS**  
 ARCHITECTS, INC.  
 12 WASHINGTON PARK, GREENVILLE, SOUTH CAROLINA 29601 803/242-0761







## FOUNDATION SCHEDULE

MARK	SIZE	FOOTING		1/4 FTG. ELEV.	REMARKS
		TOP REINF. E. W.	BOTTOM REINF. E. W.		
F-1	7'-6" X 7'-6" 1'-4" THICK	7 - #3	7 - #4	(-) 1'-4" 17% UNLESS NOTED	
F-2	6'-10" X 6'-10" 2'-6" THICK	6 - #3	6 - #4	(-) 1'-4" 17% UNLESS NOTED	
F-3	6'-0" X 6'-0" 1'-0" THICK	7 - #3	7 - #3	(-) 1'-4" 17% UNLESS NOTED	
F-4	4'-6" X 4'-6" 1'-4" THICK	5 - #3	5 - #4	(-) 1'-4" 17% UNLESS NOTED	MEZZ. FTGS.
F-					
F-					
F-					

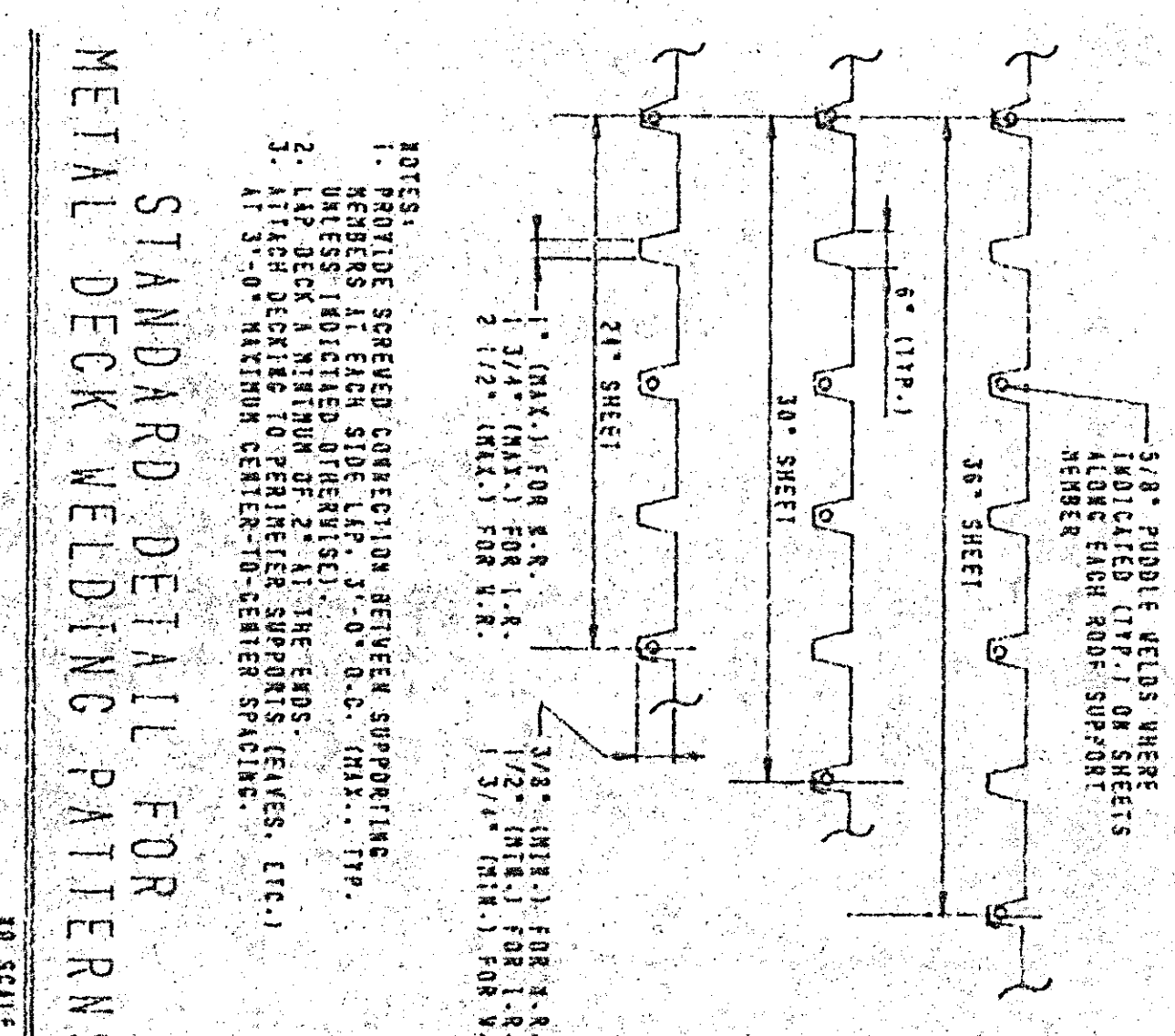
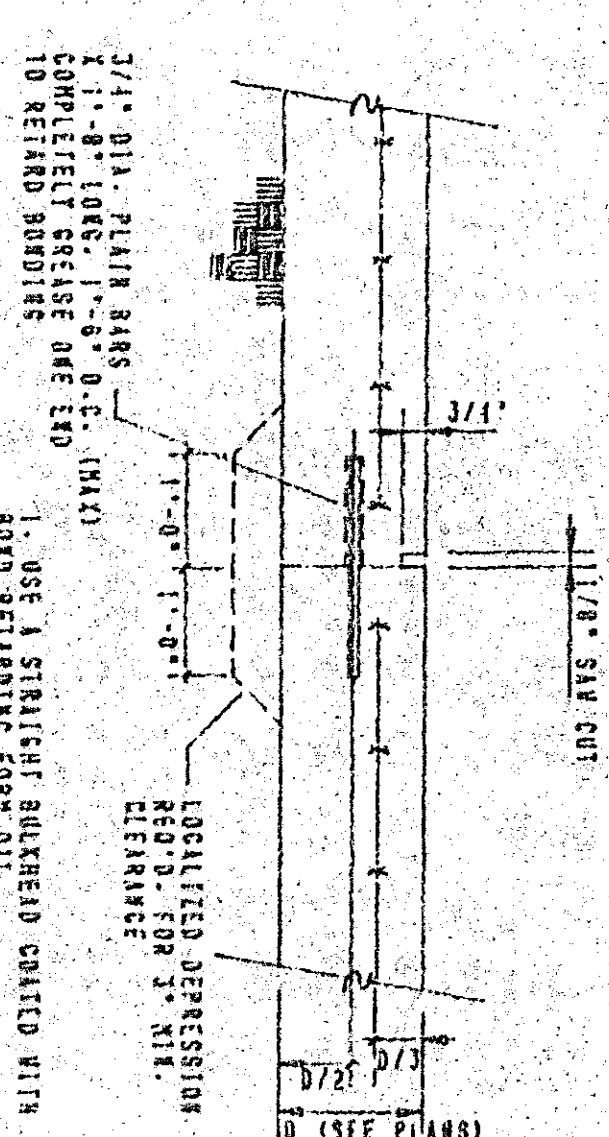
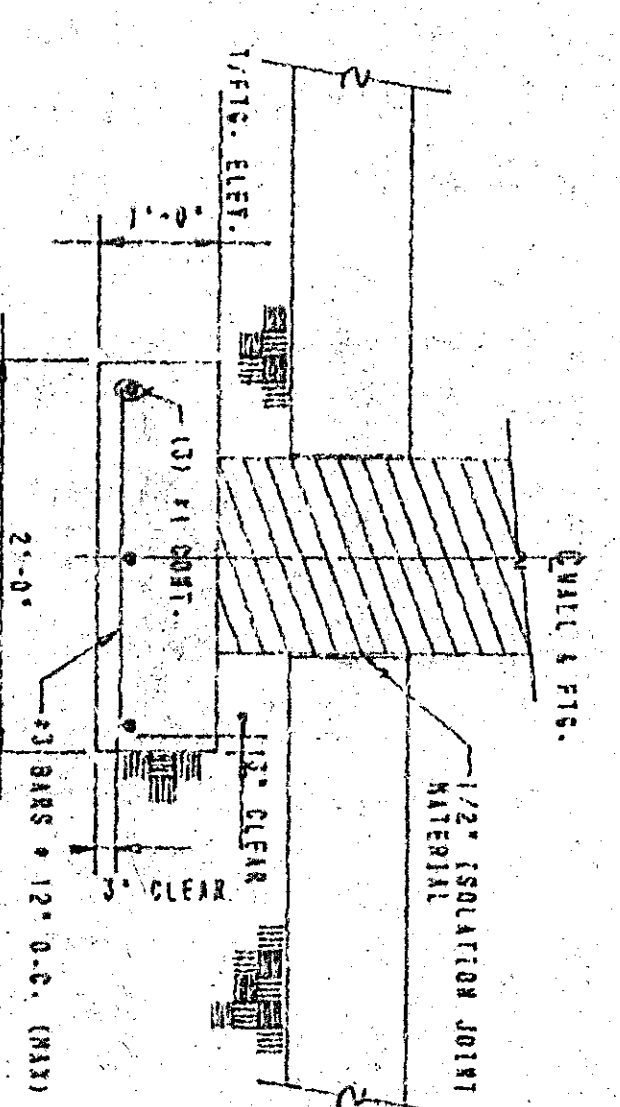
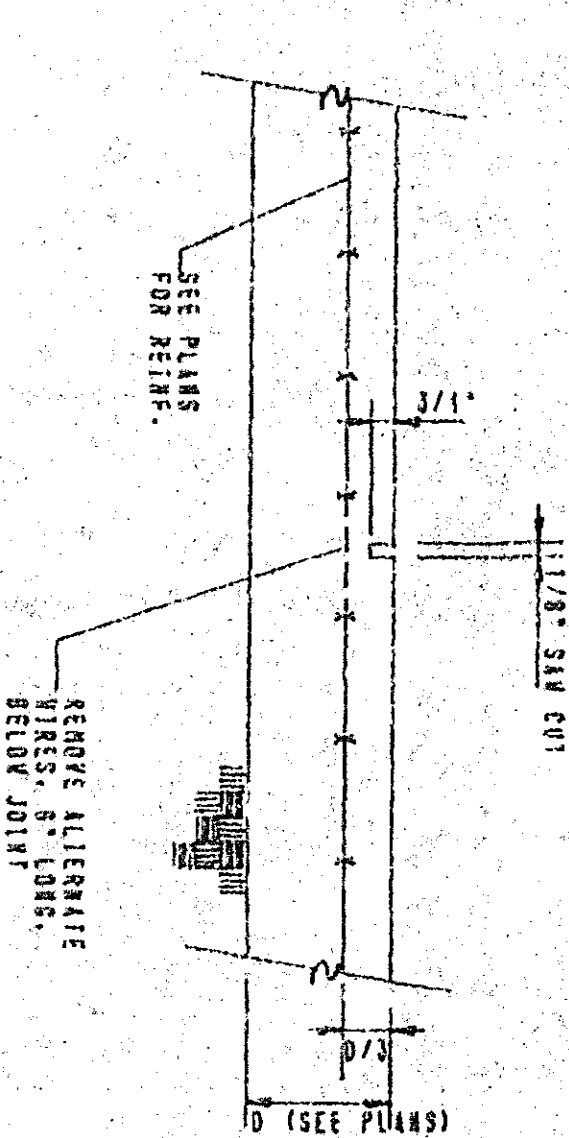
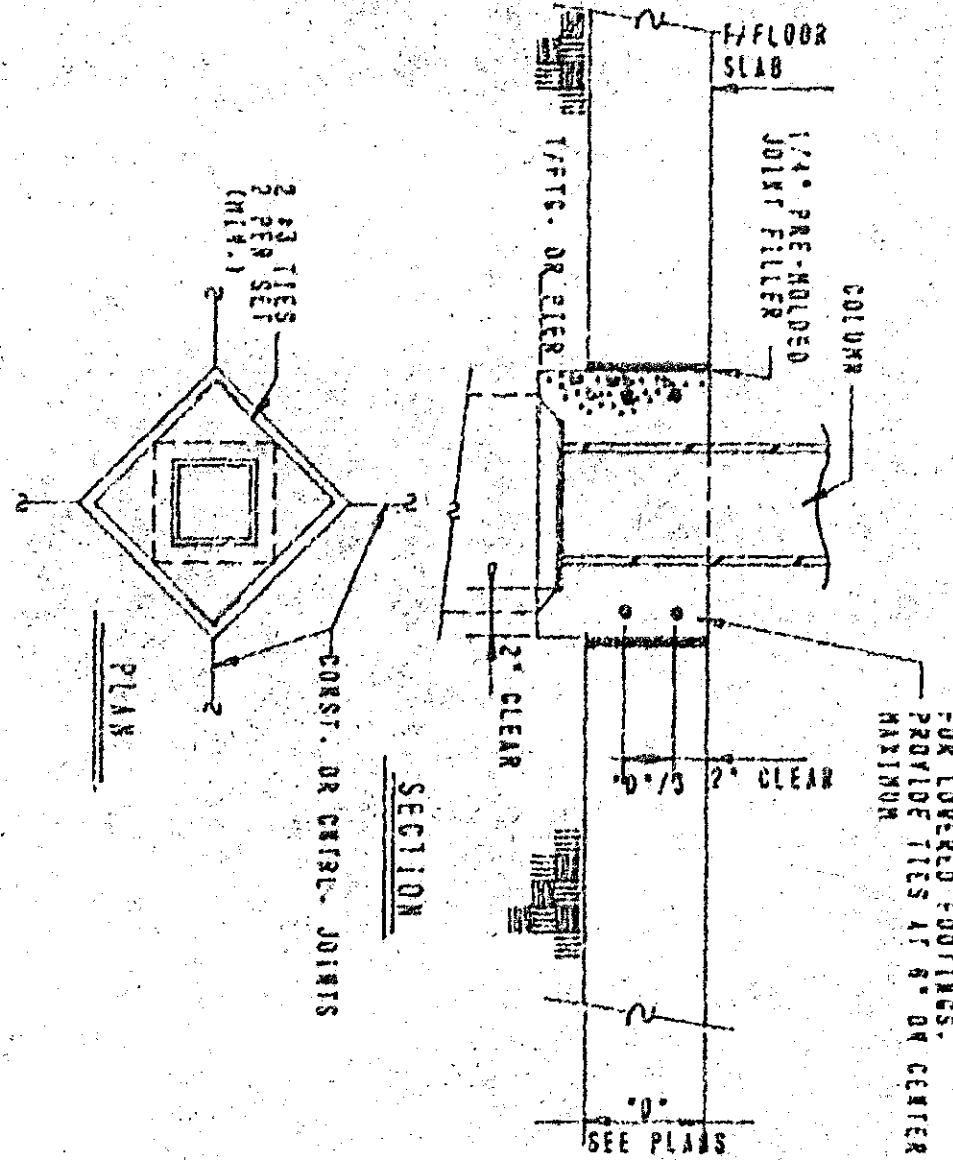
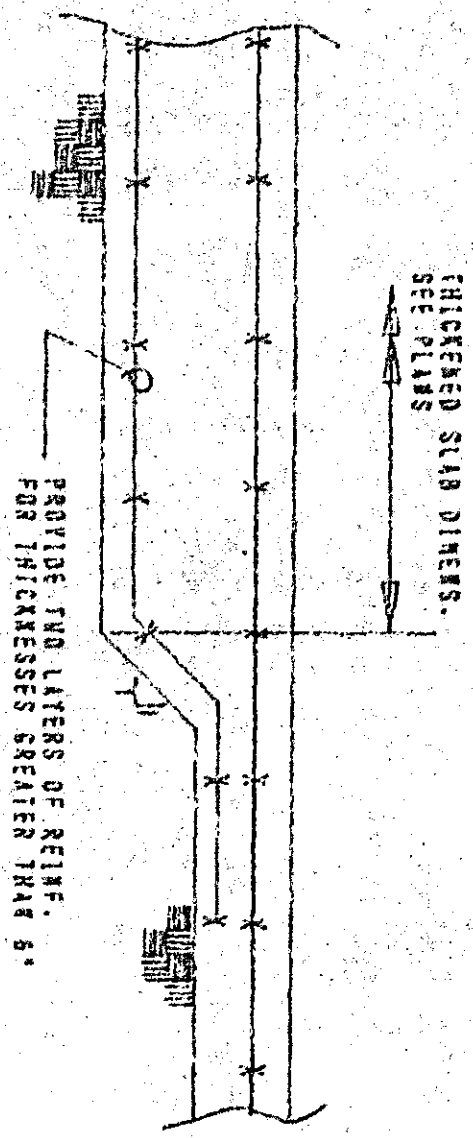
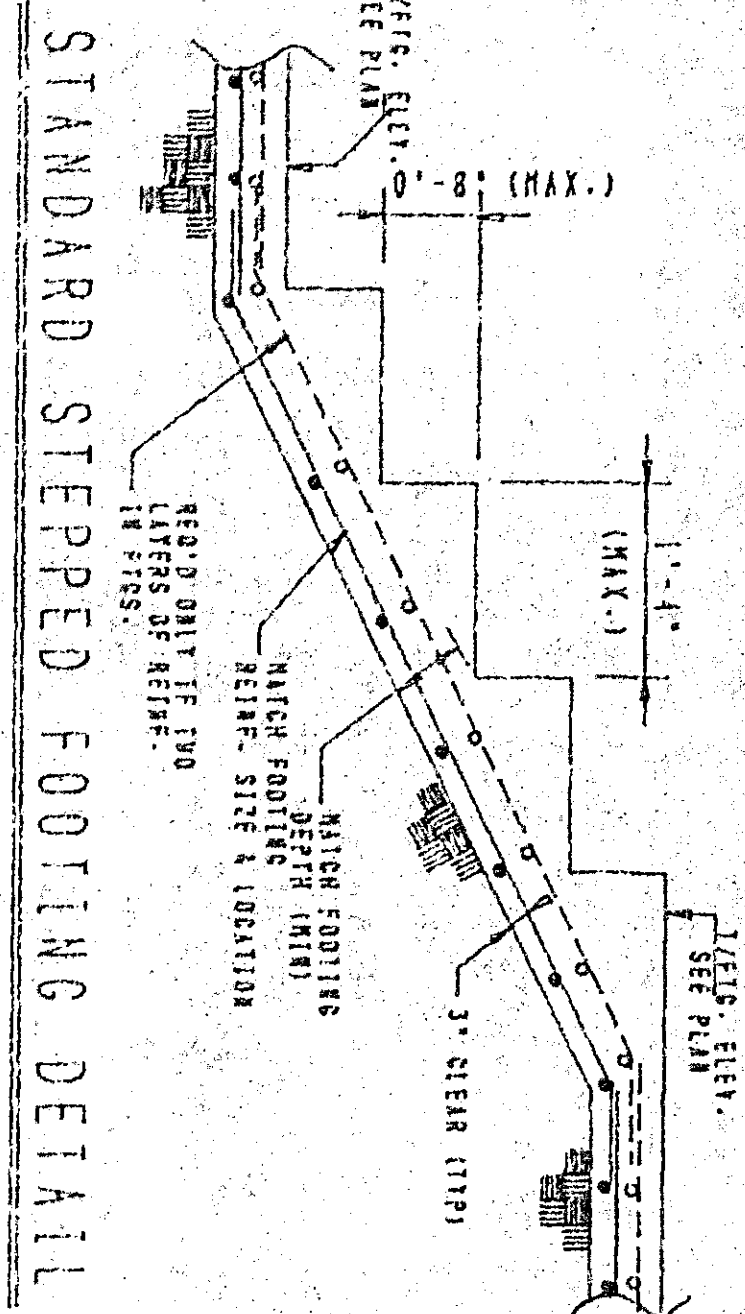

### STRUCTURAL STEEL NOTES

- ALL STRUCTURAL AND MISCELLANEOUS STEEL SHALL COMPLY WITH THE REQUIREMENTS OF A.S.T.M. A-36, UNLESS OTHERWISE SPECIFIED.
- ALL BEAMS, BRACINGS AND CONNECTIONS SHALL BE DESIGNED TO RESIST THE FULL EFFECTS OF THE APPLIED LOADS AND MOMENTS.
- ALL CONNECTIONS SHALL BE DESIGNED TO RESIST THE FULL EFFECTS OF THE APPLIED LOADS AND MOMENTS.
- ALL CONNECTIONS SHALL BE DESIGNED TO RESIST THE FULL EFFECTS OF THE APPLIED LOADS AND MOMENTS.
- ALL CONNECTIONS SHALL BE DESIGNED TO RESIST THE FULL EFFECTS OF THE APPLIED LOADS AND MOMENTS.
- ALL CONNECTIONS SHALL BE DESIGNED TO RESIST THE FULL EFFECTS OF THE APPLIED LOADS AND MOMENTS.
- ALL CONNECTIONS SHALL BE DESIGNED TO RESIST THE FULL EFFECTS OF THE APPLIED LOADS AND MOMENTS.
- ALL CONNECTIONS SHALL BE DESIGNED TO RESIST THE FULL EFFECTS OF THE APPLIED LOADS AND MOMENTS.

### STRUCTURAL MASONRY NOTES

- ALL MASONRY SHALL BE CONSTRUCTED IN ACCORDANCE WITH THE REQUIREMENTS OF THE BUILDING CODE.
- ALL MASONRY SHALL BE CONSTRUCTED IN ACCORDANCE WITH THE REQUIREMENTS OF THE BUILDING CODE.
- ALL MASONRY SHALL BE CONSTRUCTED IN ACCORDANCE WITH THE REQUIREMENTS OF THE BUILDING CODE.
- ALL MASONRY SHALL BE CONSTRUCTED IN ACCORDANCE WITH THE REQUIREMENTS OF THE BUILDING CODE.
- ALL MASONRY SHALL BE CONSTRUCTED IN ACCORDANCE WITH THE REQUIREMENTS OF THE BUILDING CODE.
- ALL MASONRY SHALL BE CONSTRUCTED IN ACCORDANCE WITH THE REQUIREMENTS OF THE BUILDING CODE.
- ALL MASONRY SHALL BE CONSTRUCTED IN ACCORDANCE WITH THE REQUIREMENTS OF THE BUILDING CODE.
- ALL MASONRY SHALL BE CONSTRUCTED IN ACCORDANCE WITH THE REQUIREMENTS OF THE BUILDING CODE.

### STRUCTURAL TIMBER NOTES

- STRUCTURAL DESIGN IS BASED UPON TIMBER MEMBERS WITH SPECIFIC GRADES AND PROPERTIES.
- STRUCTURAL DESIGN IS BASED UPON TIMBER MEMBERS WITH SPECIFIC GRADES AND PROPERTIES.
- STRUCTURAL DESIGN IS BASED UPON TIMBER MEMBERS WITH SPECIFIC GRADES AND PROPERTIES.
- STRUCTURAL DESIGN IS BASED UPON TIMBER MEMBERS WITH SPECIFIC GRADES AND PROPERTIES.
- STRUCTURAL DESIGN IS BASED UPON TIMBER MEMBERS WITH SPECIFIC GRADES AND PROPERTIES.
- STRUCTURAL DESIGN IS BASED UPON TIMBER MEMBERS WITH SPECIFIC GRADES AND PROPERTIES.
- STRUCTURAL DESIGN IS BASED UPON TIMBER MEMBERS WITH SPECIFIC GRADES AND PROPERTIES.
- STRUCTURAL DESIGN IS BASED UPON TIMBER MEMBERS WITH SPECIFIC GRADES AND PROPERTIES.

### GENERAL STRUCTURAL NOTES

- ALL STRUCTURAL MEMBERS SHALL BE CONSTRUCTED IN ACCORDANCE WITH THE REQUIREMENTS OF THE BUILDING CODE.
- ALL STRUCTURAL MEMBERS SHALL BE CONSTRUCTED IN ACCORDANCE WITH THE REQUIREMENTS OF THE BUILDING CODE.
- ALL STRUCTURAL MEMBERS SHALL BE CONSTRUCTED IN ACCORDANCE WITH THE REQUIREMENTS OF THE BUILDING CODE.
- ALL STRUCTURAL MEMBERS SHALL BE CONSTRUCTED IN ACCORDANCE WITH THE REQUIREMENTS OF THE BUILDING CODE.
- ALL STRUCTURAL MEMBERS SHALL BE CONSTRUCTED IN ACCORDANCE WITH THE REQUIREMENTS OF THE BUILDING CODE.
- ALL STRUCTURAL MEMBERS SHALL BE CONSTRUCTED IN ACCORDANCE WITH THE REQUIREMENTS OF THE BUILDING CODE.
- ALL STRUCTURAL MEMBERS SHALL BE CONSTRUCTED IN ACCORDANCE WITH THE REQUIREMENTS OF THE BUILDING CODE.
- ALL STRUCTURAL MEMBERS SHALL BE CONSTRUCTED IN ACCORDANCE WITH THE REQUIREMENTS OF THE BUILDING CODE.

### STRUCTURAL CONCRETE NOTES

- ALL CONCRETE SHALL BE CONSTRUCTED IN ACCORDANCE WITH THE REQUIREMENTS OF THE BUILDING CODE.
- ALL CONCRETE SHALL BE CONSTRUCTED IN ACCORDANCE WITH THE REQUIREMENTS OF THE BUILDING CODE.
- ALL CONCRETE SHALL BE CONSTRUCTED IN ACCORDANCE WITH THE REQUIREMENTS OF THE BUILDING CODE.
- ALL CONCRETE SHALL BE CONSTRUCTED IN ACCORDANCE WITH THE REQUIREMENTS OF THE BUILDING CODE.
- ALL CONCRETE SHALL BE CONSTRUCTED IN ACCORDANCE WITH THE REQUIREMENTS OF THE BUILDING CODE.
- ALL CONCRETE SHALL BE CONSTRUCTED IN ACCORDANCE WITH THE REQUIREMENTS OF THE BUILDING CODE.
- ALL CONCRETE SHALL BE CONSTRUCTED IN ACCORDANCE WITH THE REQUIREMENTS OF THE BUILDING CODE.
- ALL CONCRETE SHALL BE CONSTRUCTED IN ACCORDANCE WITH THE REQUIREMENTS OF THE BUILDING CODE.

# STRUCTURAL GENERAL NOTES, SCHEDULES & DETAILS



# ANCHOR BOLT SCHEDULE

THESE EMBEDMENTS SHALL GOVERN UNLESS A DIFFERENT VALUE IS GIVEN ON THE DRAWING. ANCHOR BOLT TYPE TO BE DETERMINED BY THE CONTRACTOR UNLESS NOTED ON THE D.W.C.

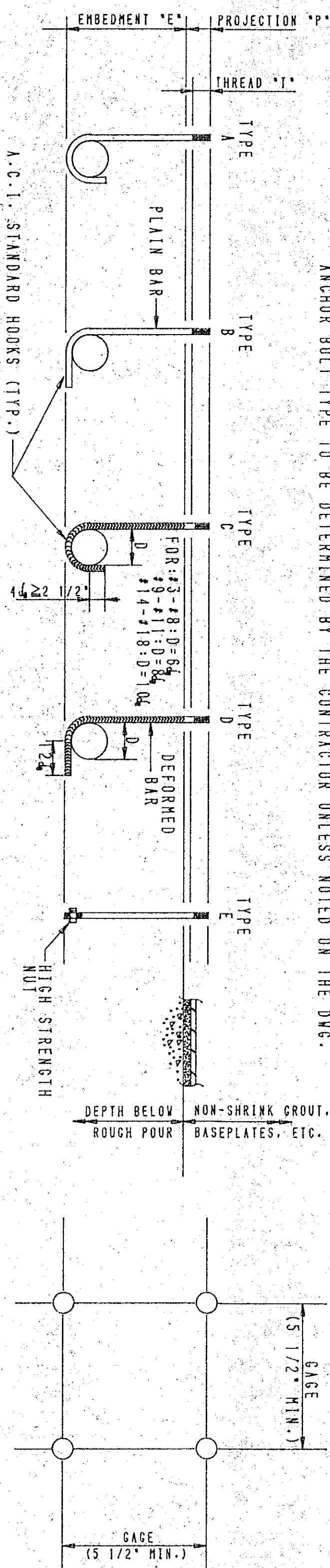

ANCHOR BOLT EMBEDMENTS, "E"

ANCHOR BOLT DIA.	*SOLITARY BOLTS, CAL. > 2"					2 BOLT GROUP, CAL. > 5 1/2"					4 BOLT GROUP, CAL. > 5 1/2"					R.O.T. FACTOR	R.O.T. FACTOR	
	A	B	C	D	E	A	B	C	D	E	A	B	C	D	E			
1/4	6"	6"	6"	6"	6"	6"	6"	6"	6"	6"	6"	6"	6"	6"	6"	6"	1.27	1.73
3/8	8"	8"	8"	8"	8"	10"	10"	8"	8"	8"	14"	14"	10"	10"	10"	10"	1.27	1.73
1/2	11"	11"	7"	7"	8"	14"	14"	9"	9"	7"	19"	19"	11"	11"	10"	1.27	1.73	
5/8	14"	14"	9"	9"	8"	18"	18"	12"	12"	10"	25"	25"	16"	16"	14"	1.27	1.73	
3/4	17"	17"	10"	10"	9"	22"	22"	13"	13"	12"	30"	30"	18"	18"	16"	1.27	1.73	
7/8	21"	21"	12"	12"	12"	27"	27"	16"	16"	18"	37"	37"	21"	21"	22"	1.27	1.73	

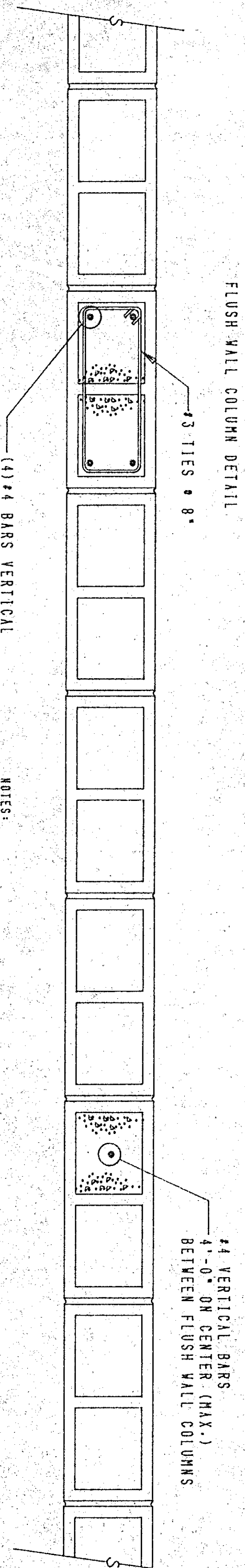

FLUSH WALL COLUMN DETAIL

NOTES:

1. ALL CELLS BELOW GRADE ARE TO BE FILLED WITH SPOUT.
2. FLUSH WALL COLUMNS TO BE 4" O.C. ON CENTER.
3. ALL ROOF TIES AND ANCHORS TO THE CMU LOAD BEARING BOLLING CODE REQUIREMENT SHOWN IN SECTION 1408.2.3. EVEN OTHER ROOF TIES AND ANCHORS TO BE FILLED WITH SPOUT.
4. JOINT REINFORCEMENT IS TO BE PLACED IN EVERY COURSE OF WALL.
5. ALL CELLS WITH REINFORCEMENT DETAILS ARE TO BE FILLED WITH SPOUT.

STANDARD DETAIL FOR EXTERIOR & FIRE CMU WALL REINFORCING

NO SCALE

STANDARD DETAIL FOR EXTERIOR EQUIPMENT PADS

NO SCALE

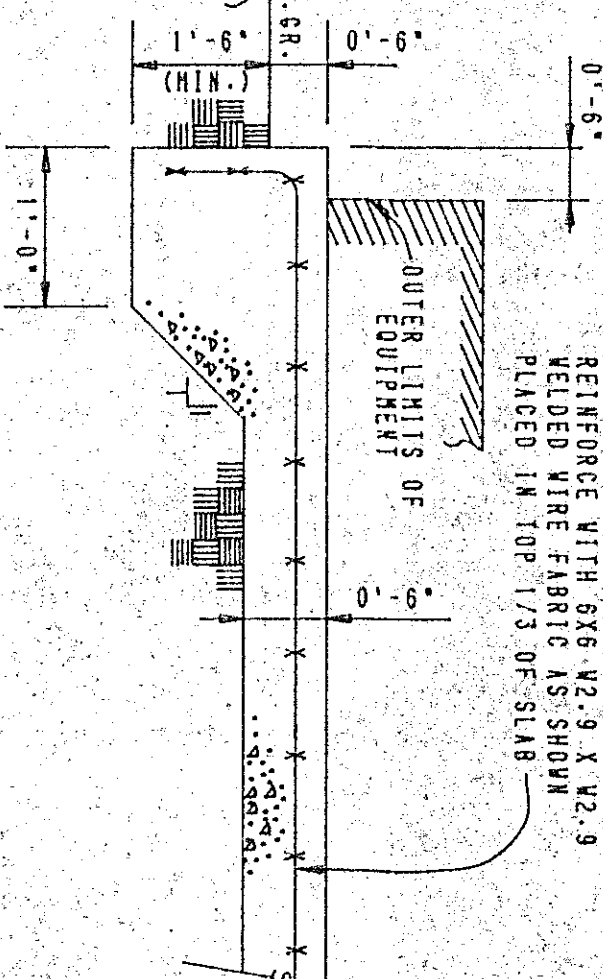

STANDARD DETAIL FOR CONCRETE STAIRS

NO SCALE

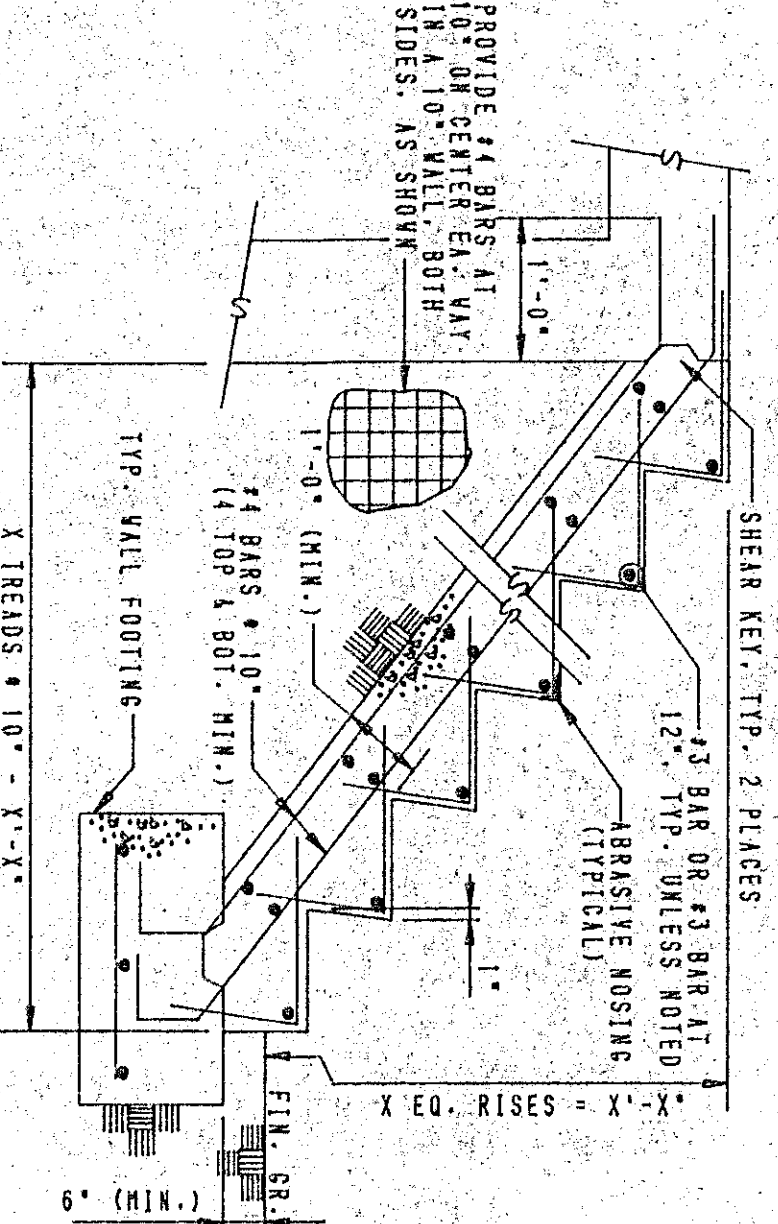

STANDARD DETAIL FOR PIPE & TUBE COLUMN BASES

NO SCALE

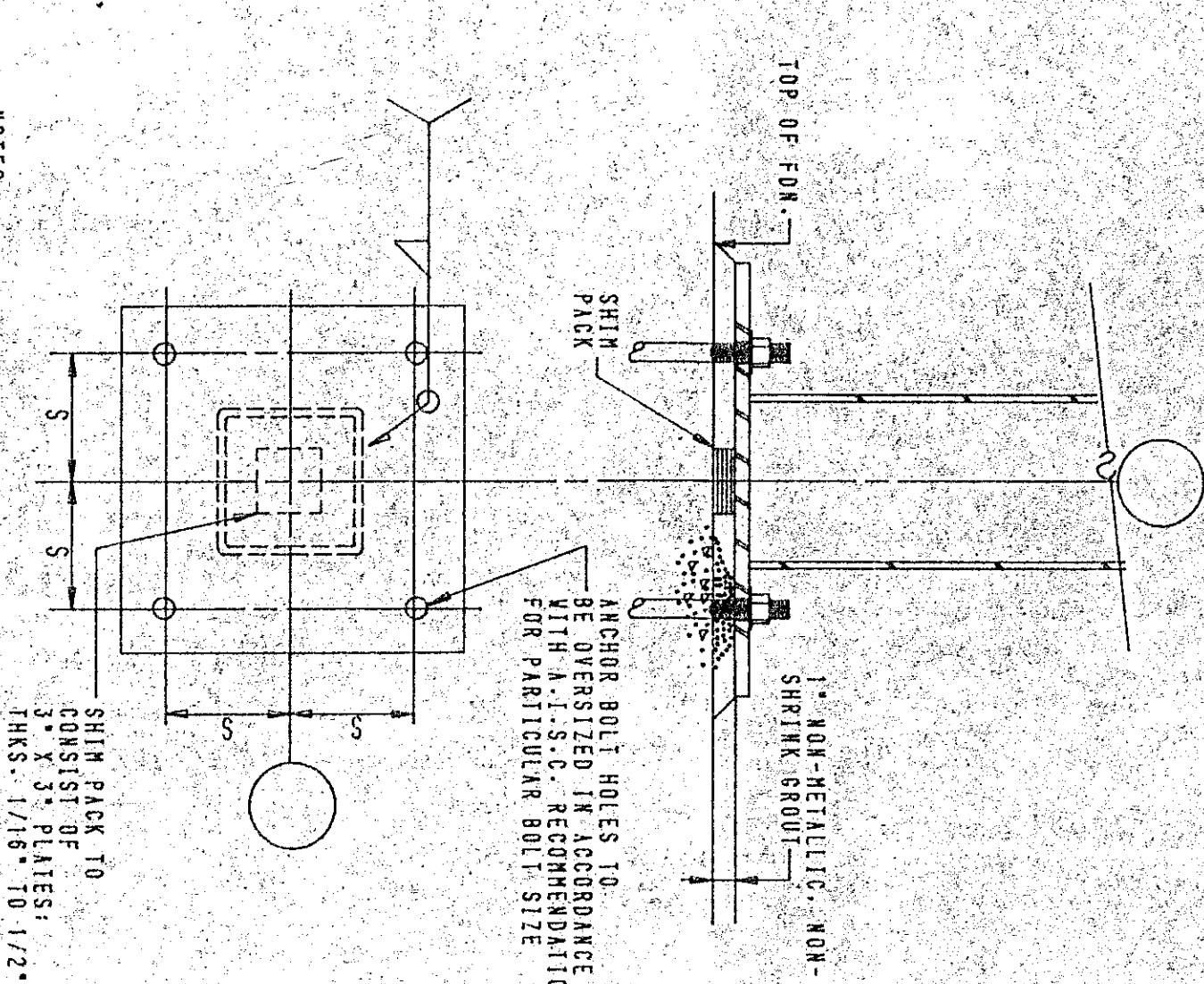

PIPE COL. DIA. OR TUBE COL. DIMENS.	S (TYPE)	S (TYPE)
3"	2 3/4"	3"
4"	3 1/2"	3 1/2"
5"	3 1/2"	4 1/2"
6"	4 1/2"	4 1/2"
7"	4 1/2"	5"

THESE DIMENSIONS SHALL GOVERN UNLESS A DIFFERENT VALUE IS GIVEN ON THE DRAWINGS.

STANDARD DETAIL FOR BEAM BEARING ON MASONRY BLOCK WALL

NO SCALE

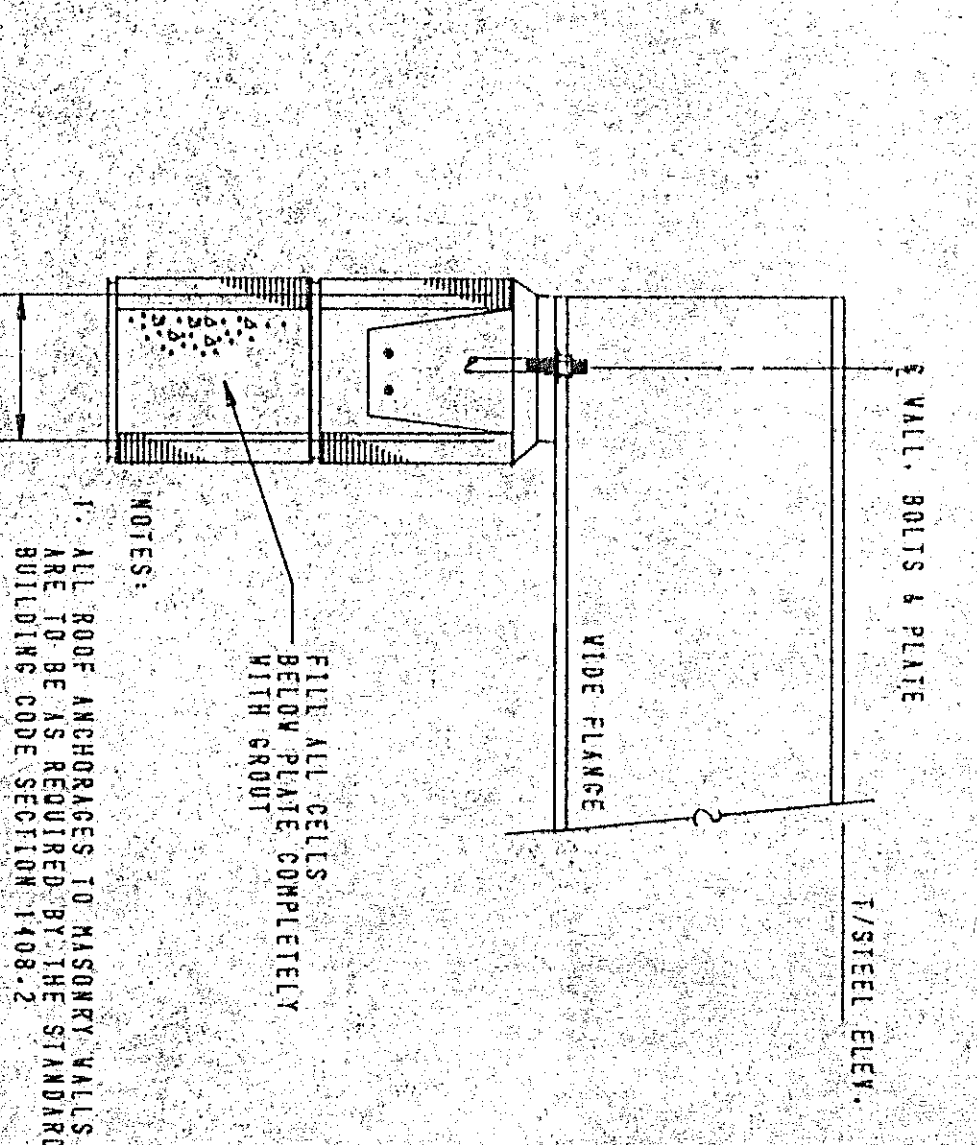

# STRUCTURAL SCHEDULES & DETAILS

NO.	DATE	REVISION
1	11 NOV. 86	ISSUE
2		PROV. BY SUBBER
3		CHECKED BY



